

WALTON



UNIVERSITY OF
ARKANSAS

Quarterly Business Analysis

Mervin Jebaraj, Director

Center for Business and Economic Research

May 16, 2019

Twitter: @MervinJebaraj

#WaltonQBA



Real U.S. Gross Domestic Product Growth Rate

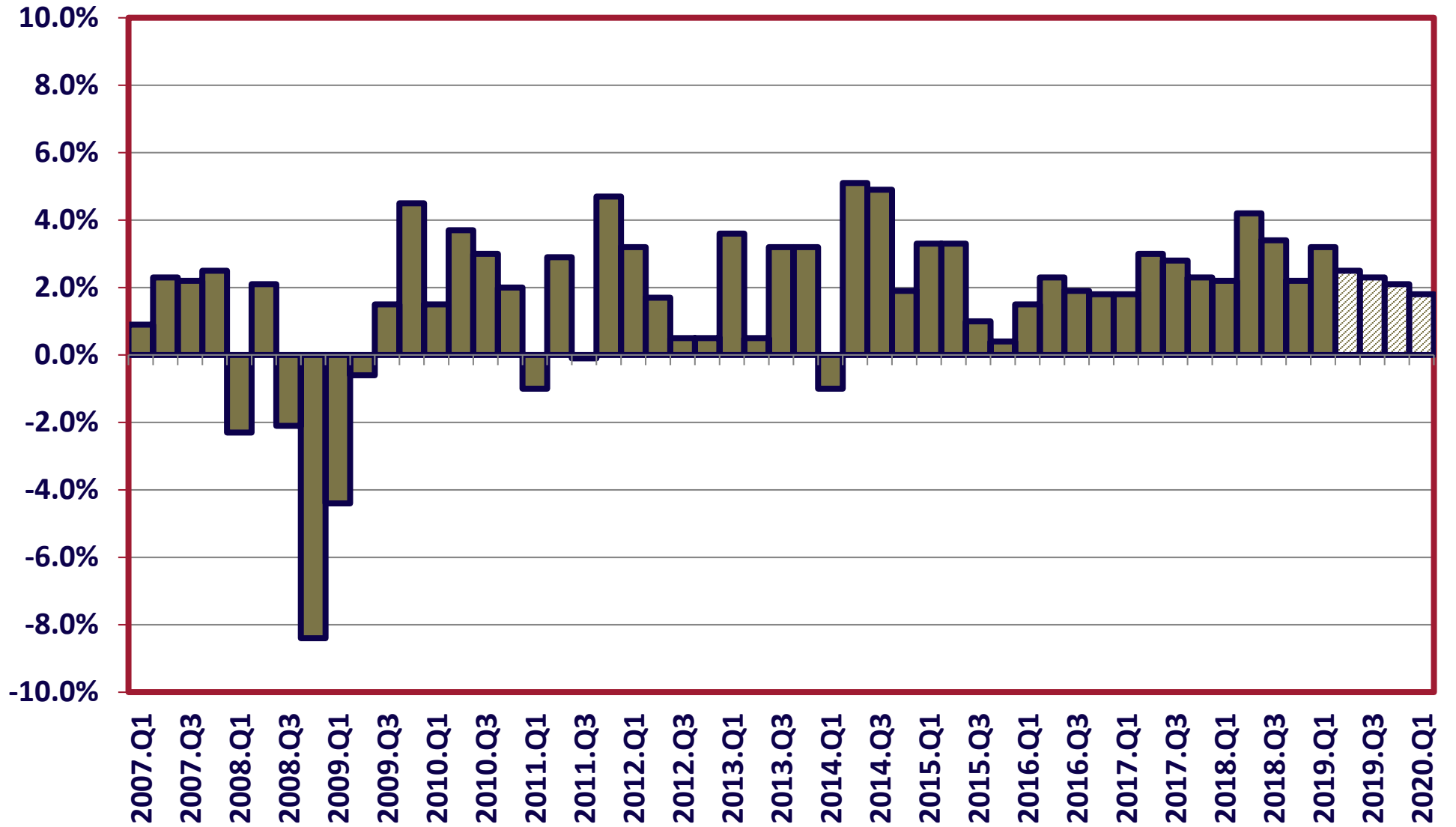

Source: U.S. Commerce Department, Bureau of Economic Analysis, March 2019 NABE Outlook

Decomposition of difference between 2019 Q1 and 2018 Q4 real GDP growth

Quarterly at annual rate

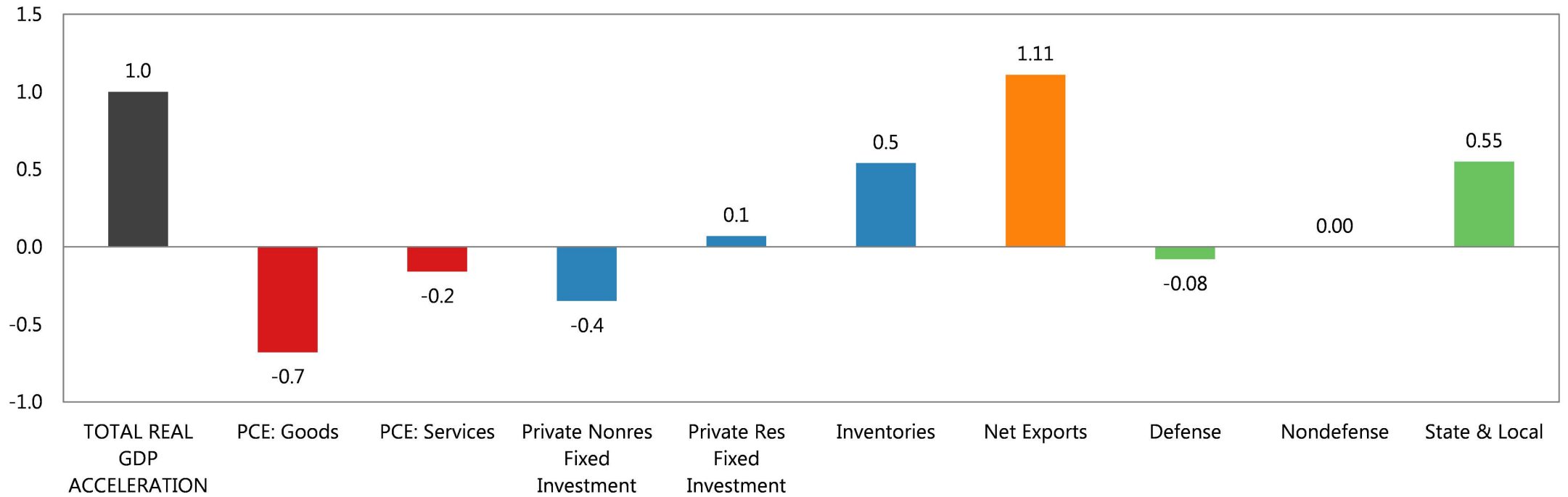

Source: BEA, author.

@ernietedeschi

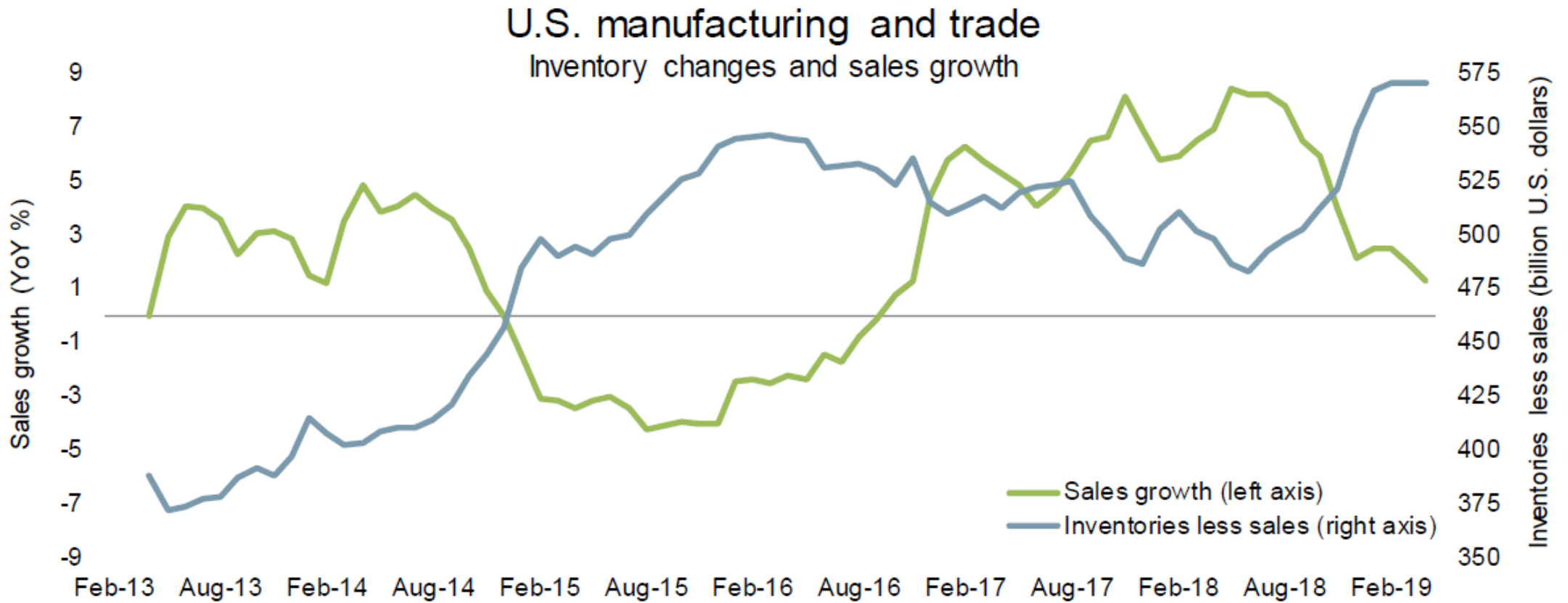

Sources: Wells Fargo Investment Institute, U.S. Census Bureau, Bloomberg, May 2, 2019. YoY = year-over-year.



US imports from China covered by special tariffs in 2018

Sector

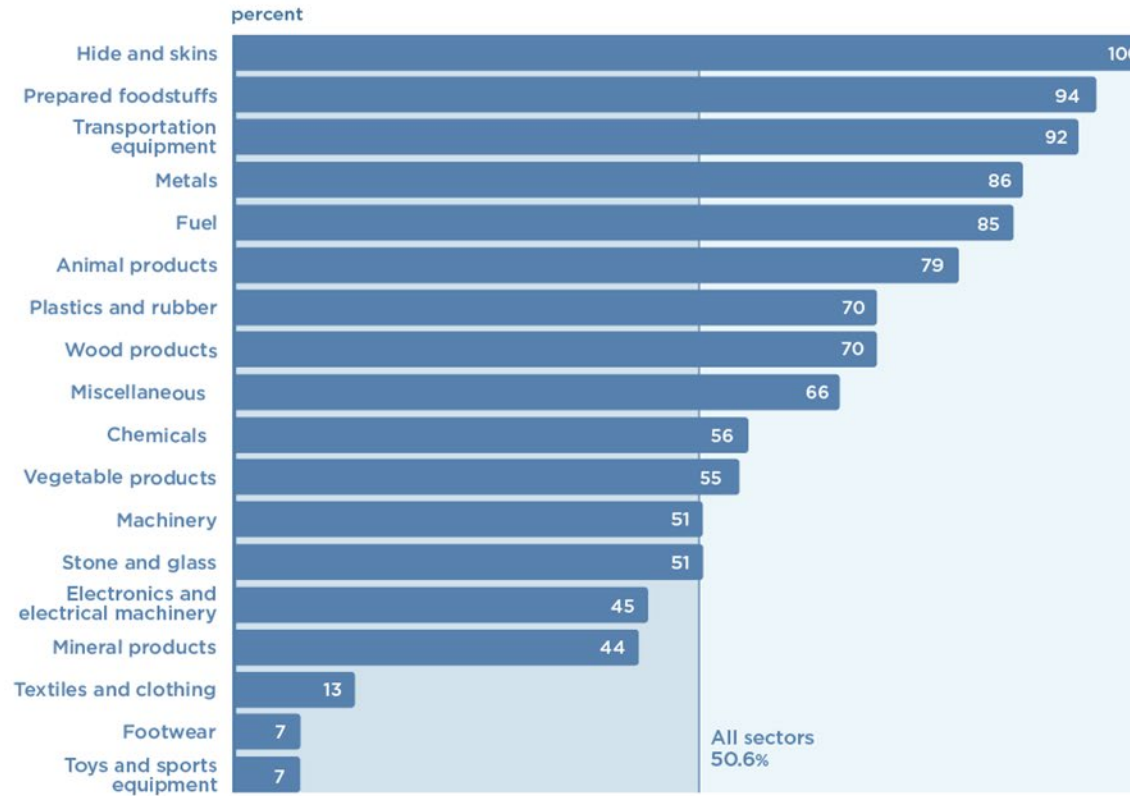

Product type

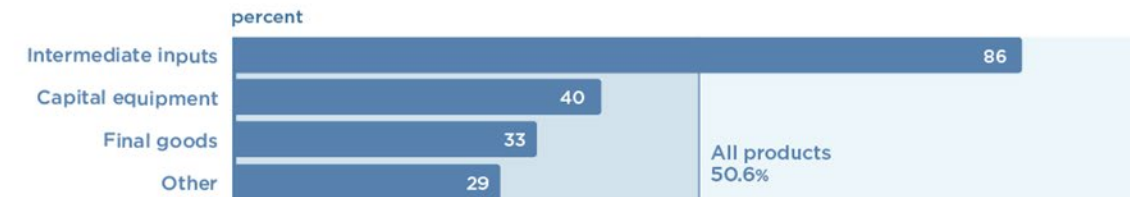
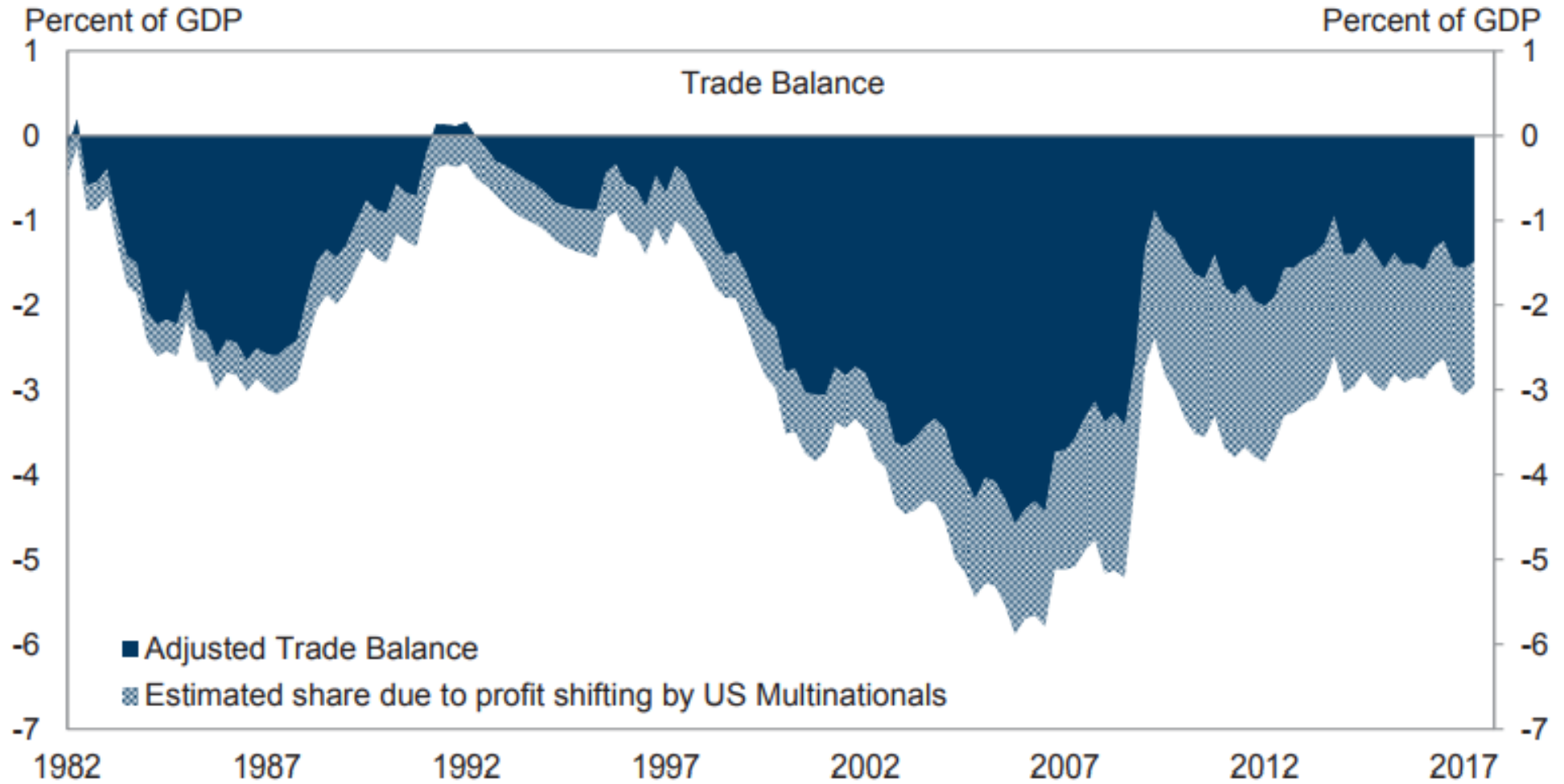

Exhibit 3: Profit Shifting by Multinationals Might Be Inflating the Official US Trade Deficit Numbers Substantially



Source: Department of Commerce, Guvenen et al. (2017), Goldman Sachs Global Investment Research



Purchasing Managers Index

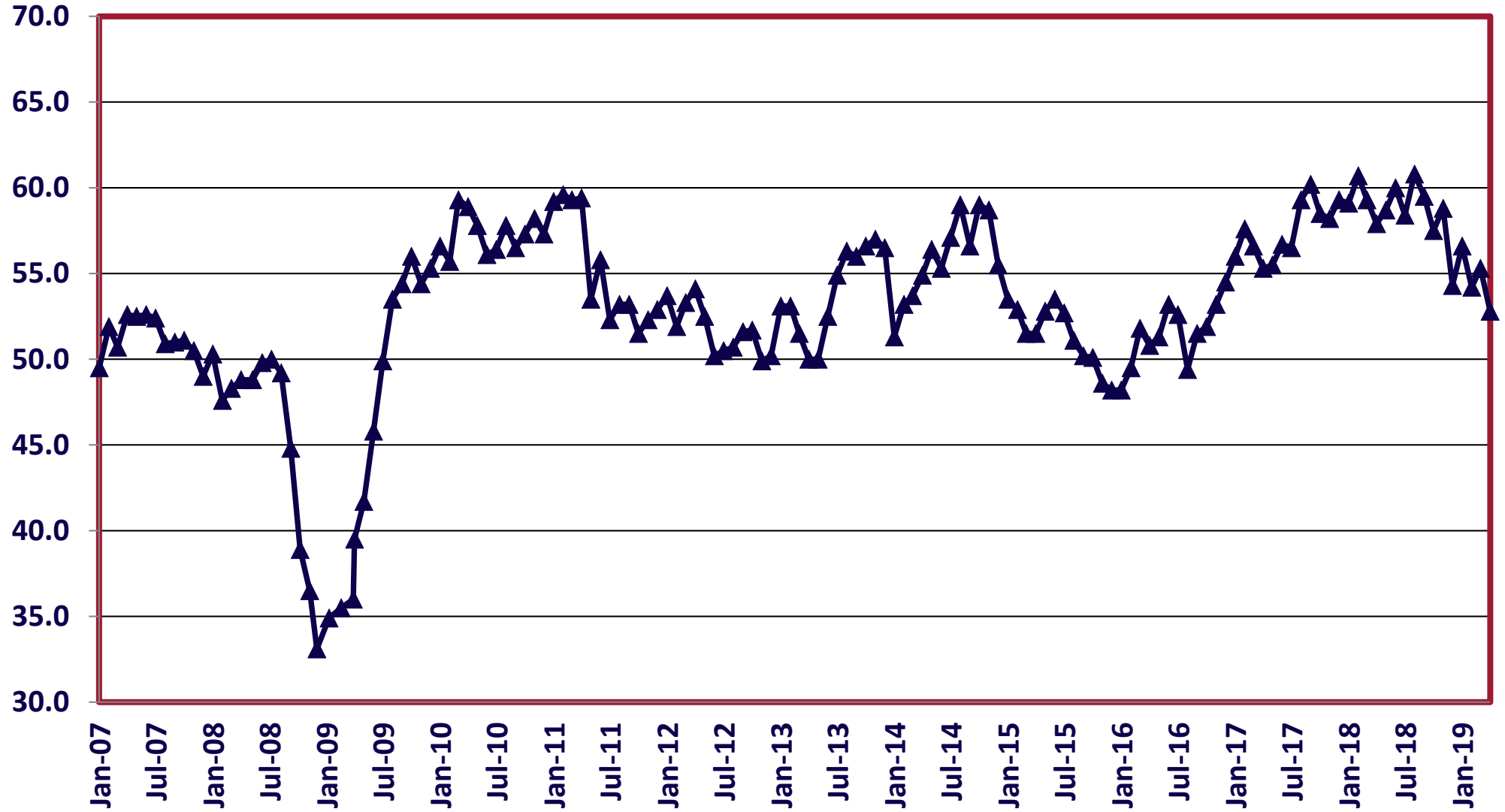

Source: Institute of Supply Management

Small Business Optimism Index at 103.5

Based on 10 survey indicators, seasonally adjusted, Jan. '00 – Apr. '19

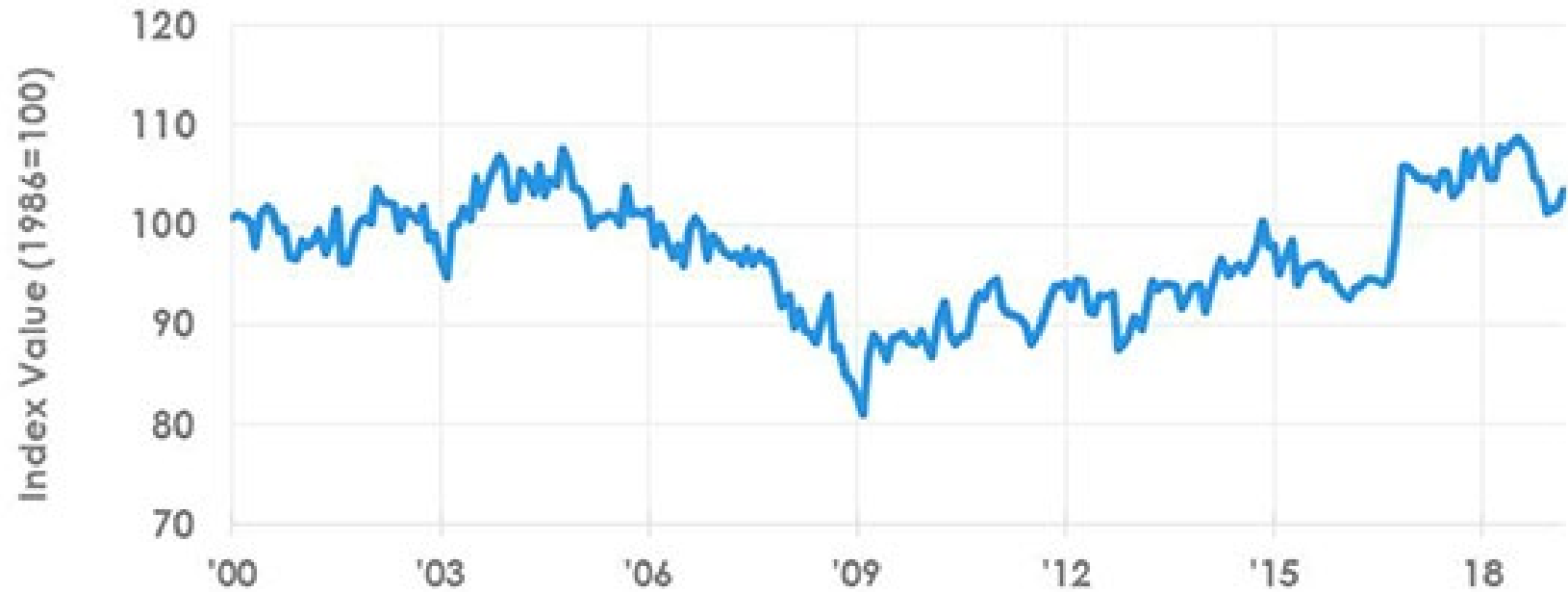



Index of Consumer Sentiment

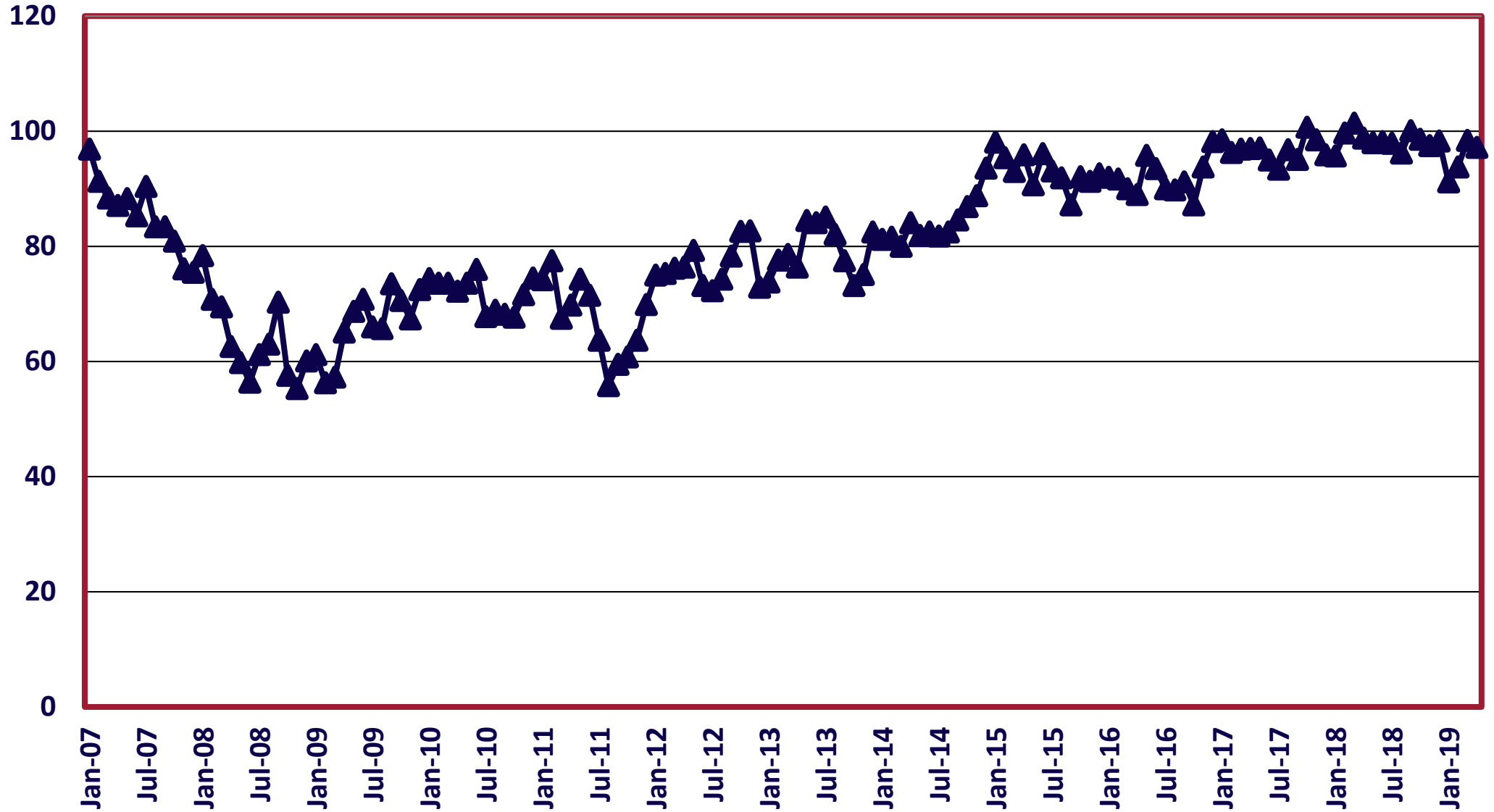

Source: University of Michigan Survey of Consumers

WALTON



UNIVERSITY OF
ARKANSAS

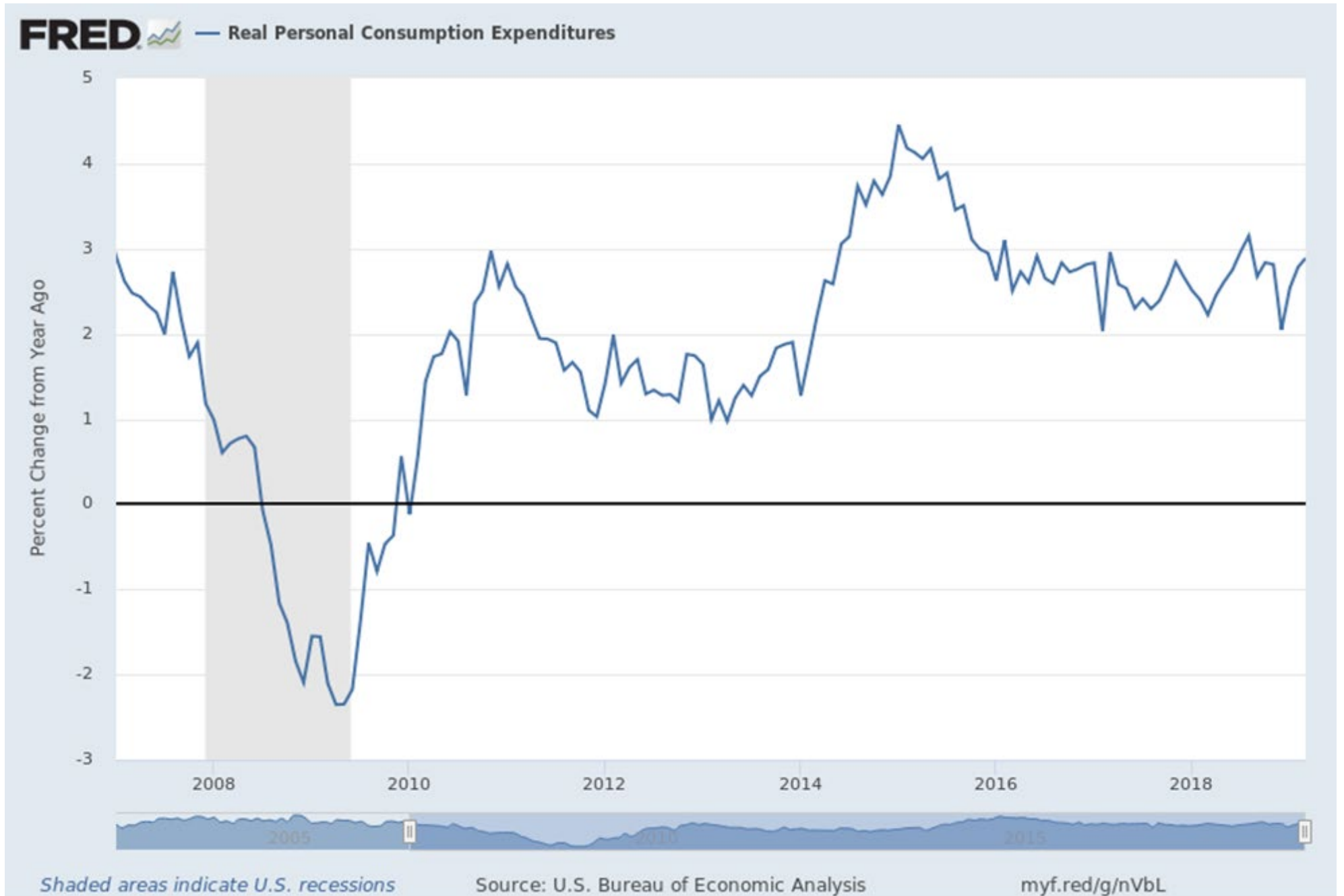

Labor's share of U.S. national income has failed to rise in this expansion

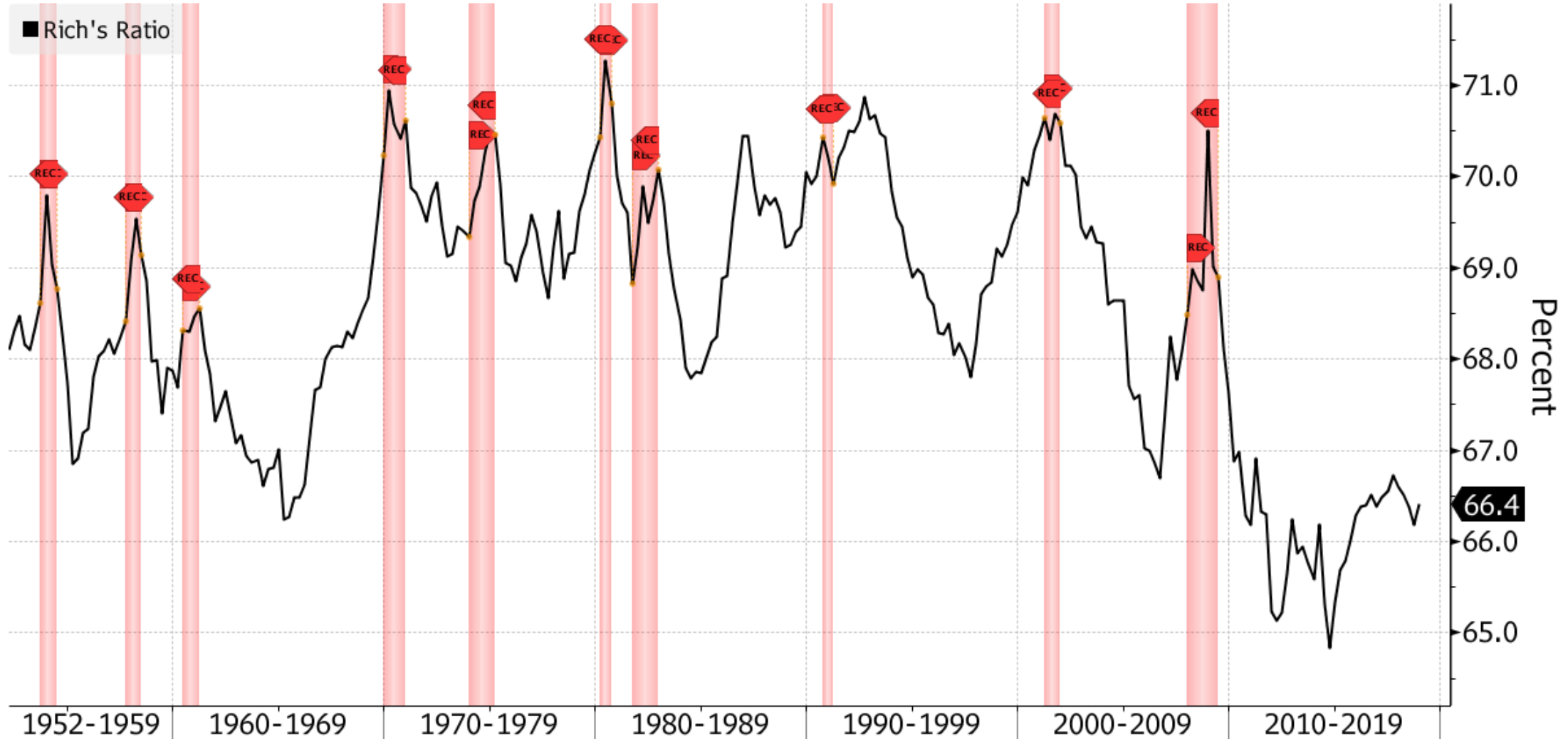

Source: U.S. Department of Labor, Bloomberg



Wage growth is finally picking up in the U.S., while inflation is moderating

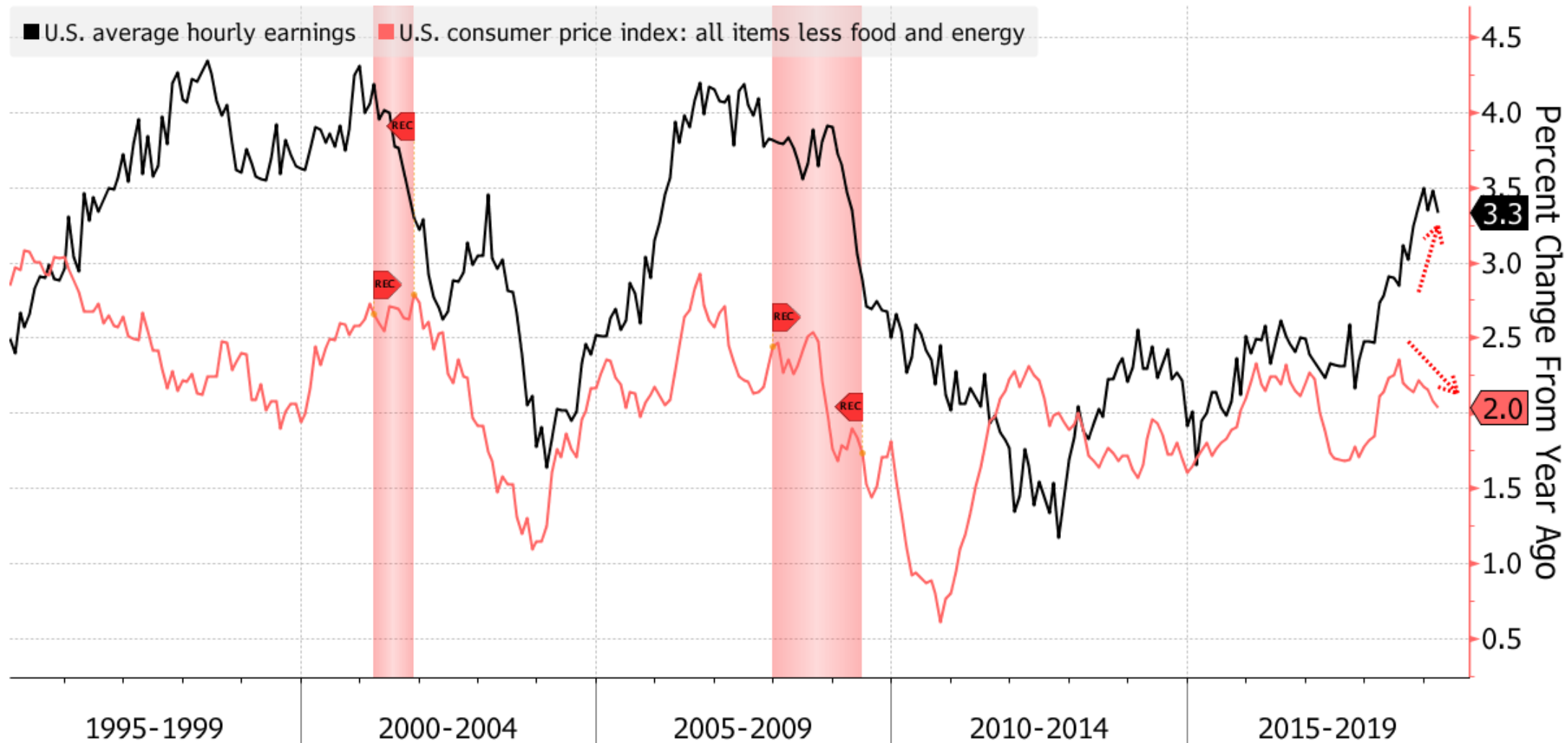

Source: U.S. Department of Labor



Household Debt Composition

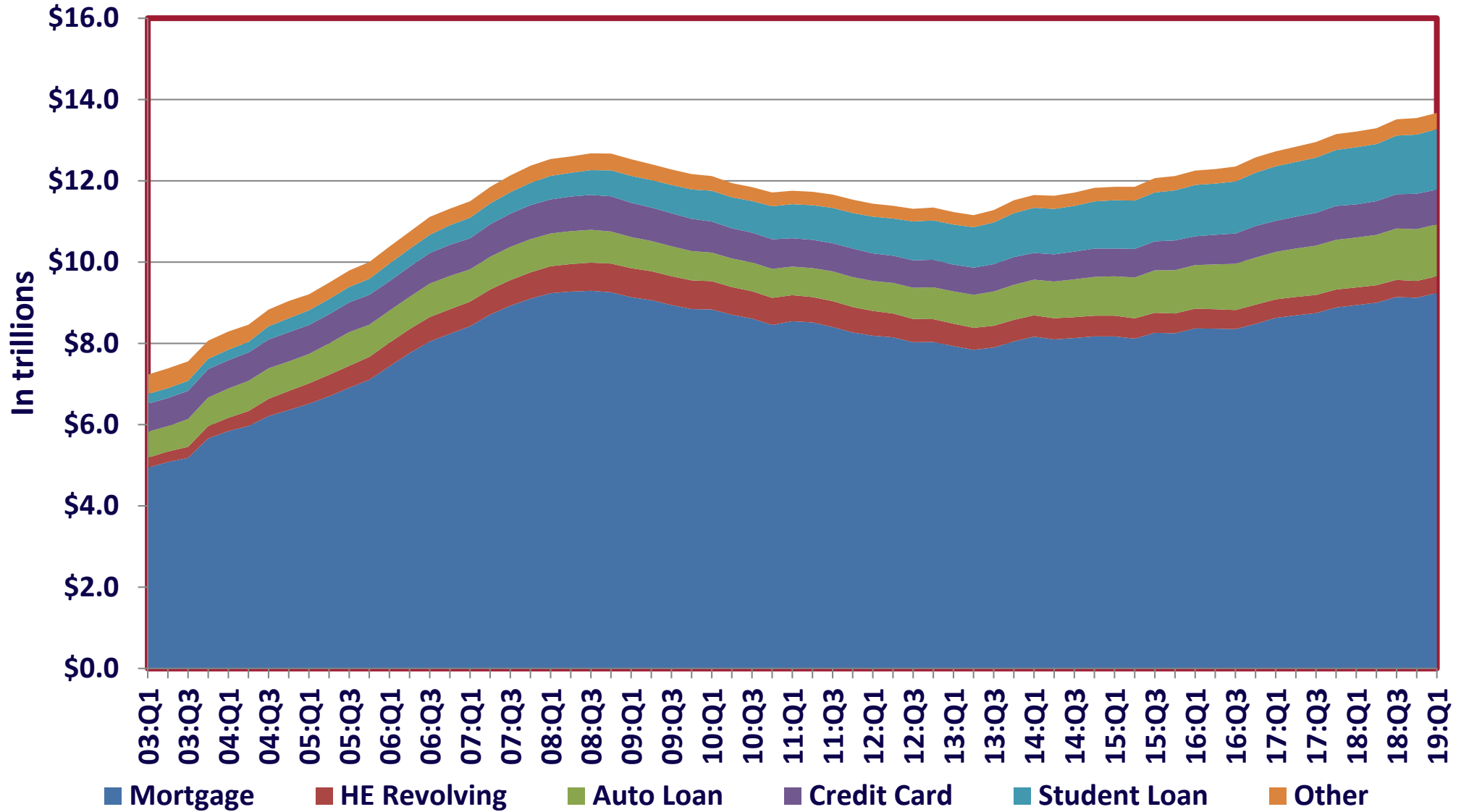

Source: Federal Reserve Bank of New York

Selected Interest Rates

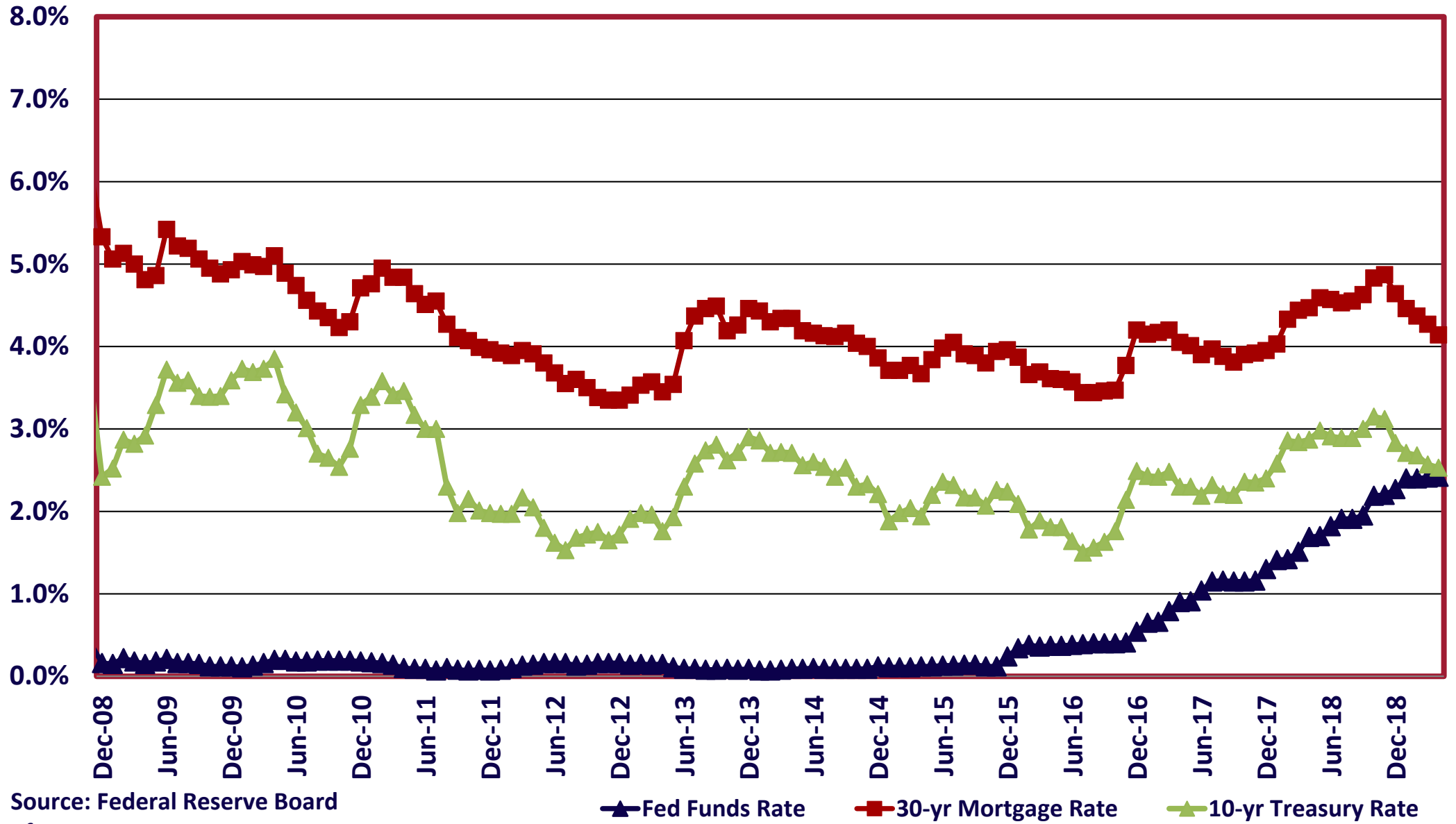

Source: Federal Reserve Board
of Governors

Compare projections between: and

● 4 15 Number of governors voting ○ Older/newer projection ● Median of projections

Rate

5%

4

3

2

1

0

2018

2019

2020

2021

Longer term

Source: The Federal Reserve, Bloomberg



NAHB/Wells Fargo Housing Market Index

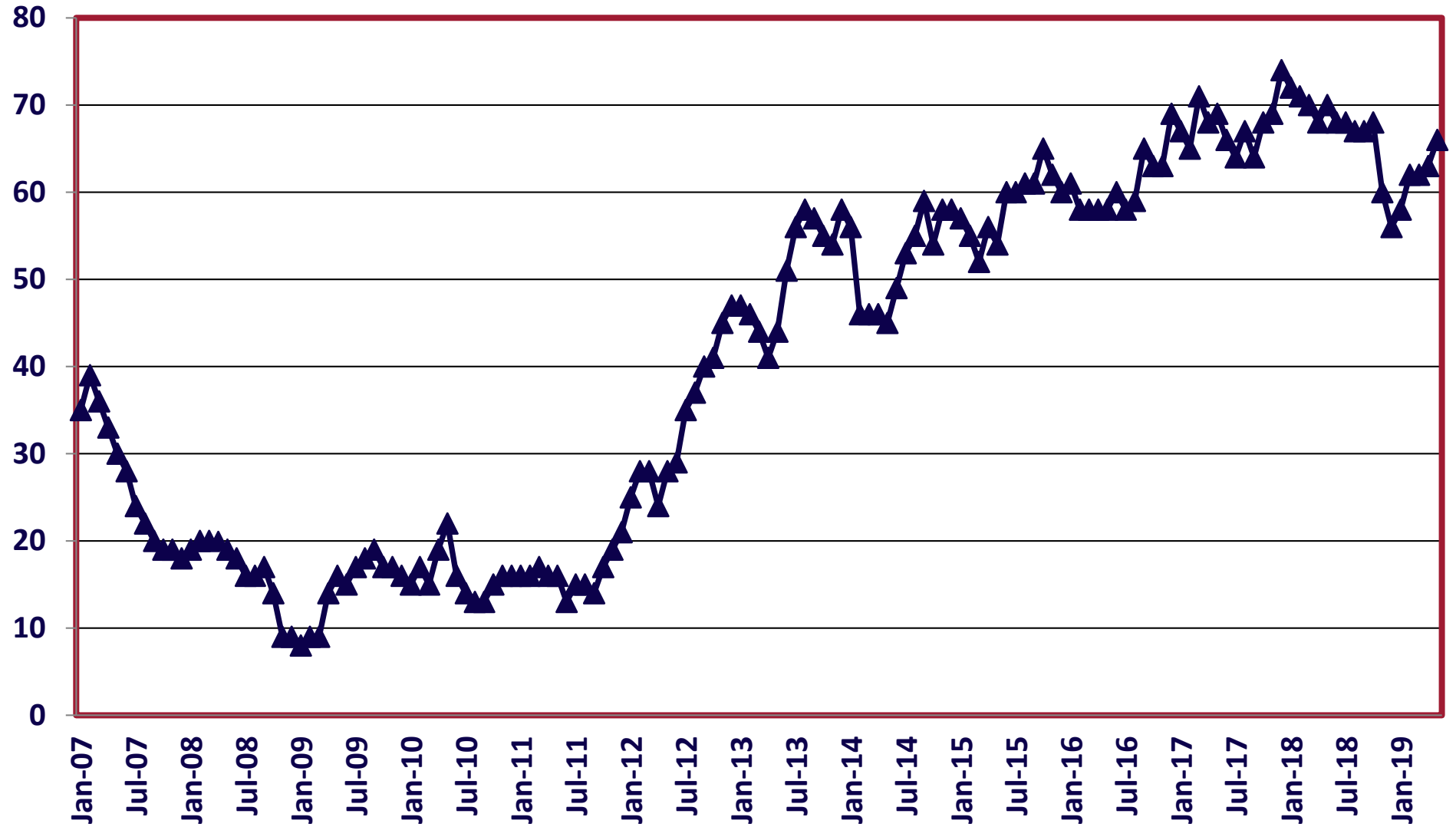

Source: NAHB/Wells Fargo



Benton and Washington Counties Number of Houses Sold

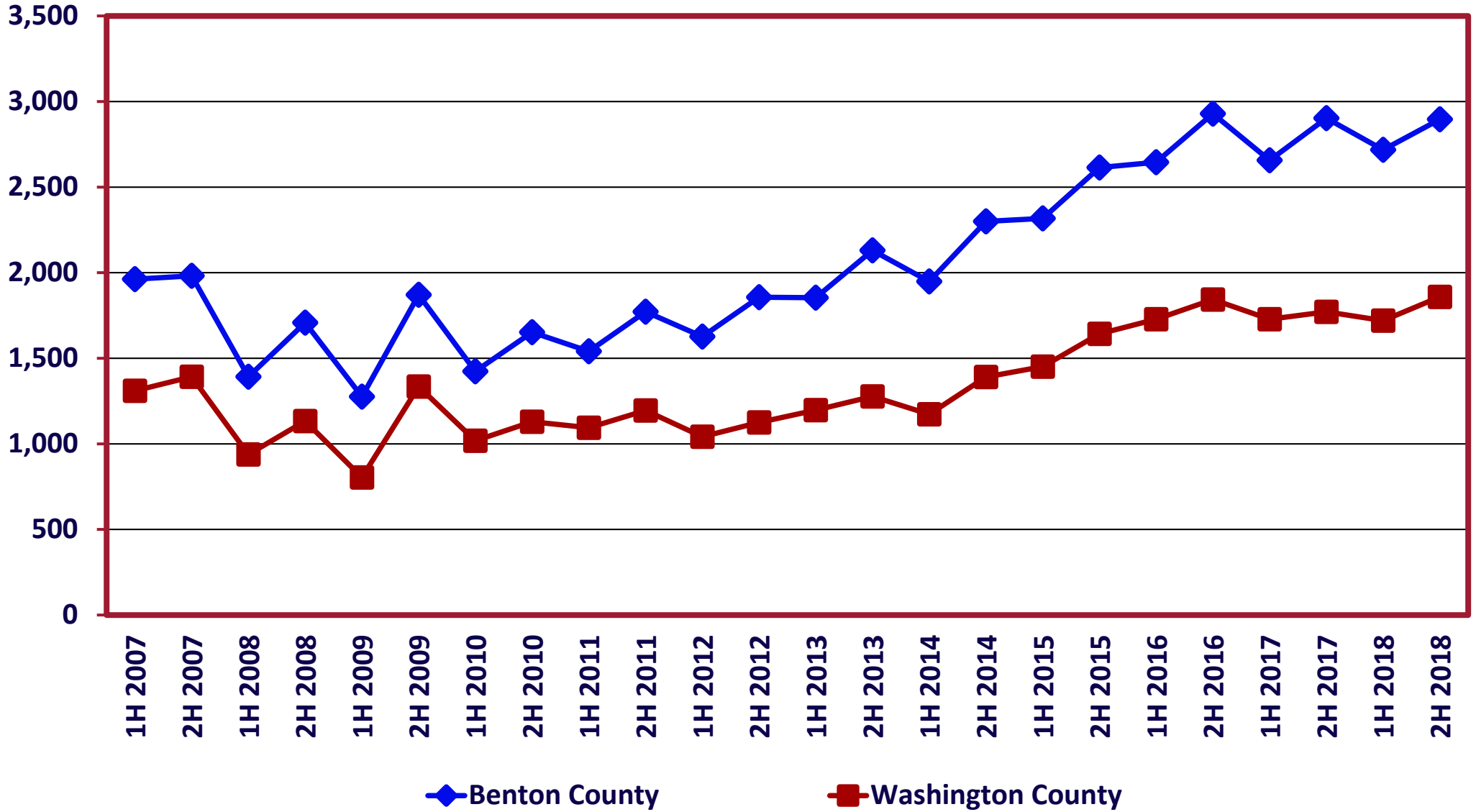



Benton and Washington Counties Average Price of Houses Sold

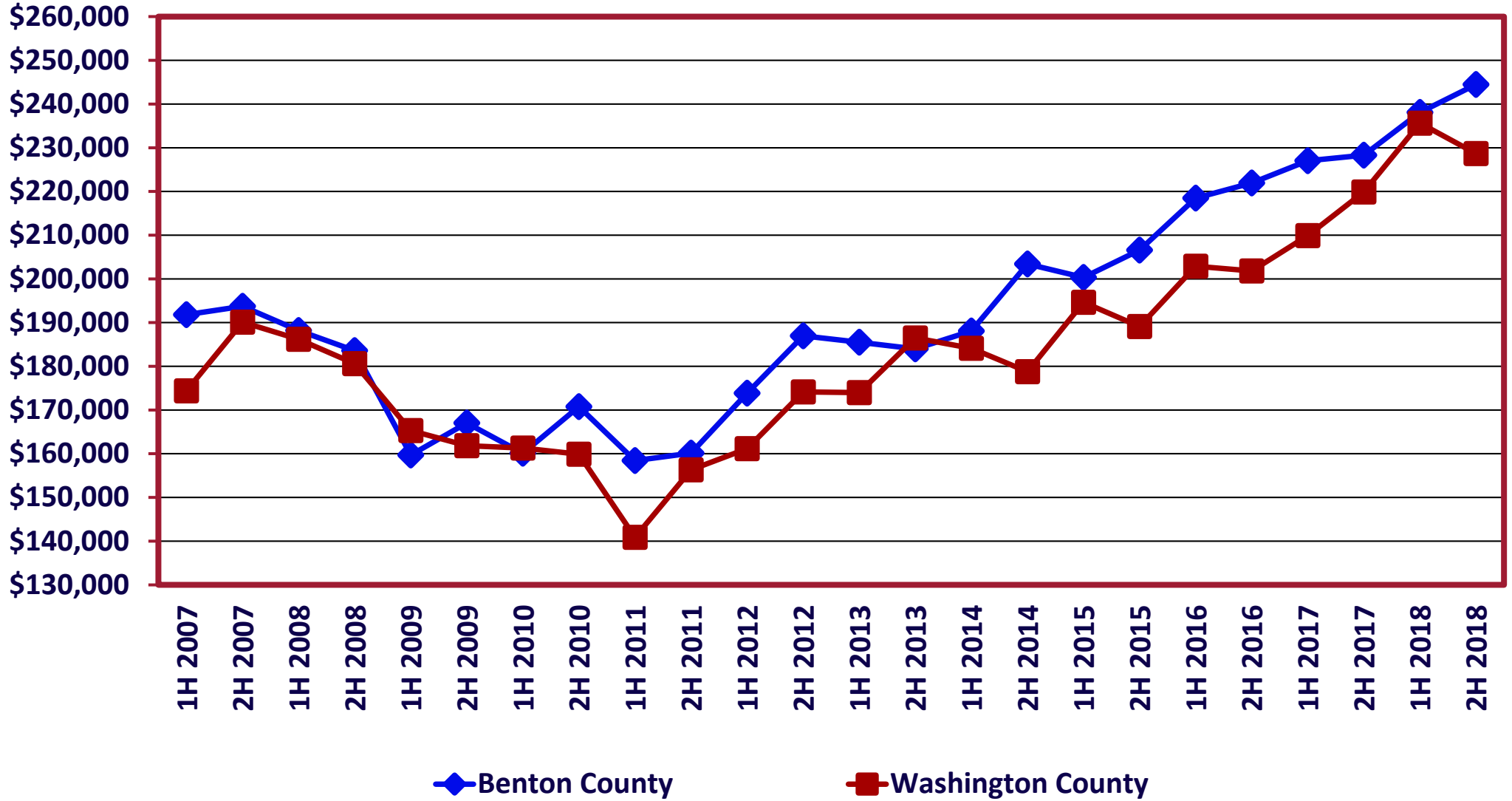



Selected Cities in Washington County Average Price per House Sold

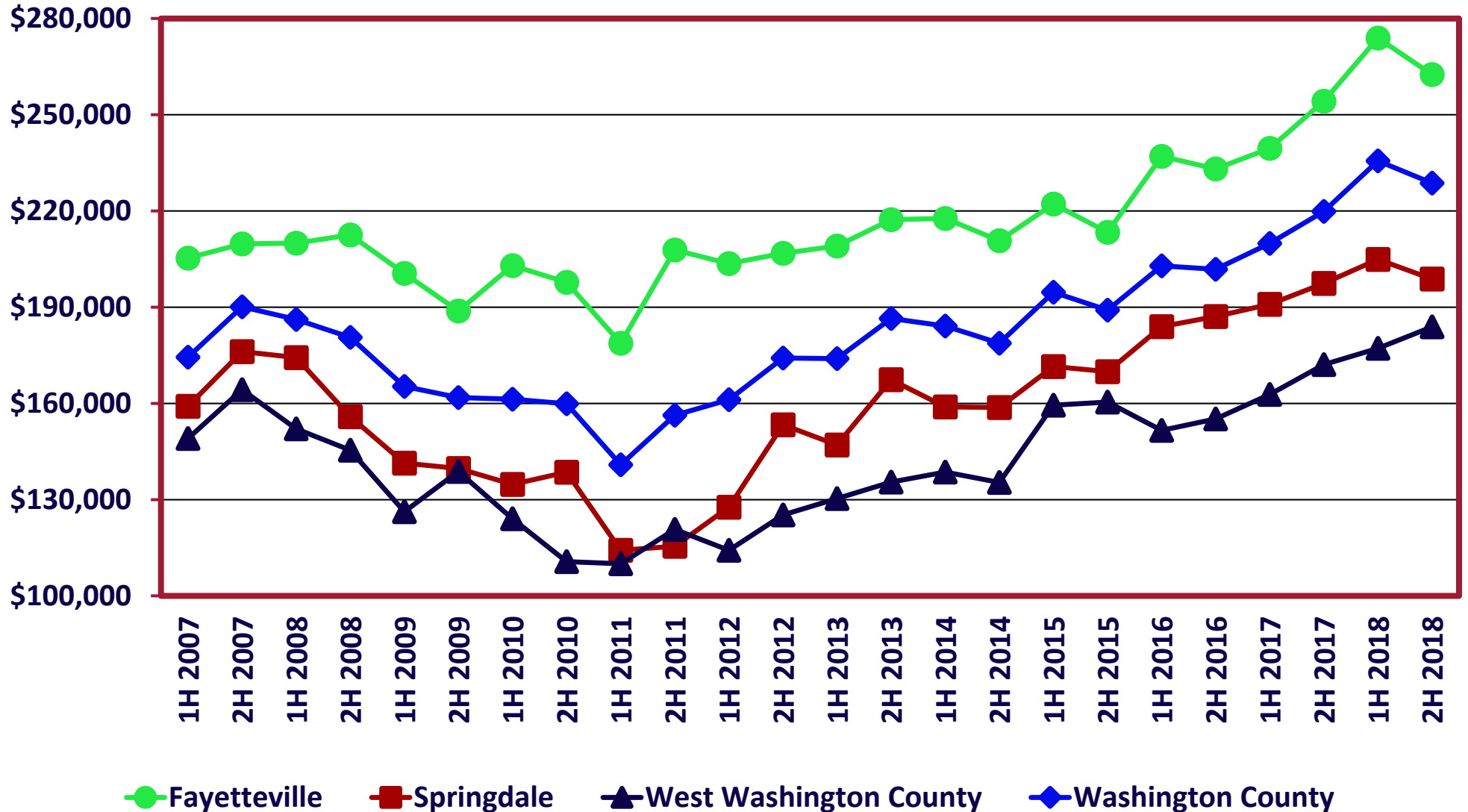

Selected Cities in Benton County Average Price per House Sold

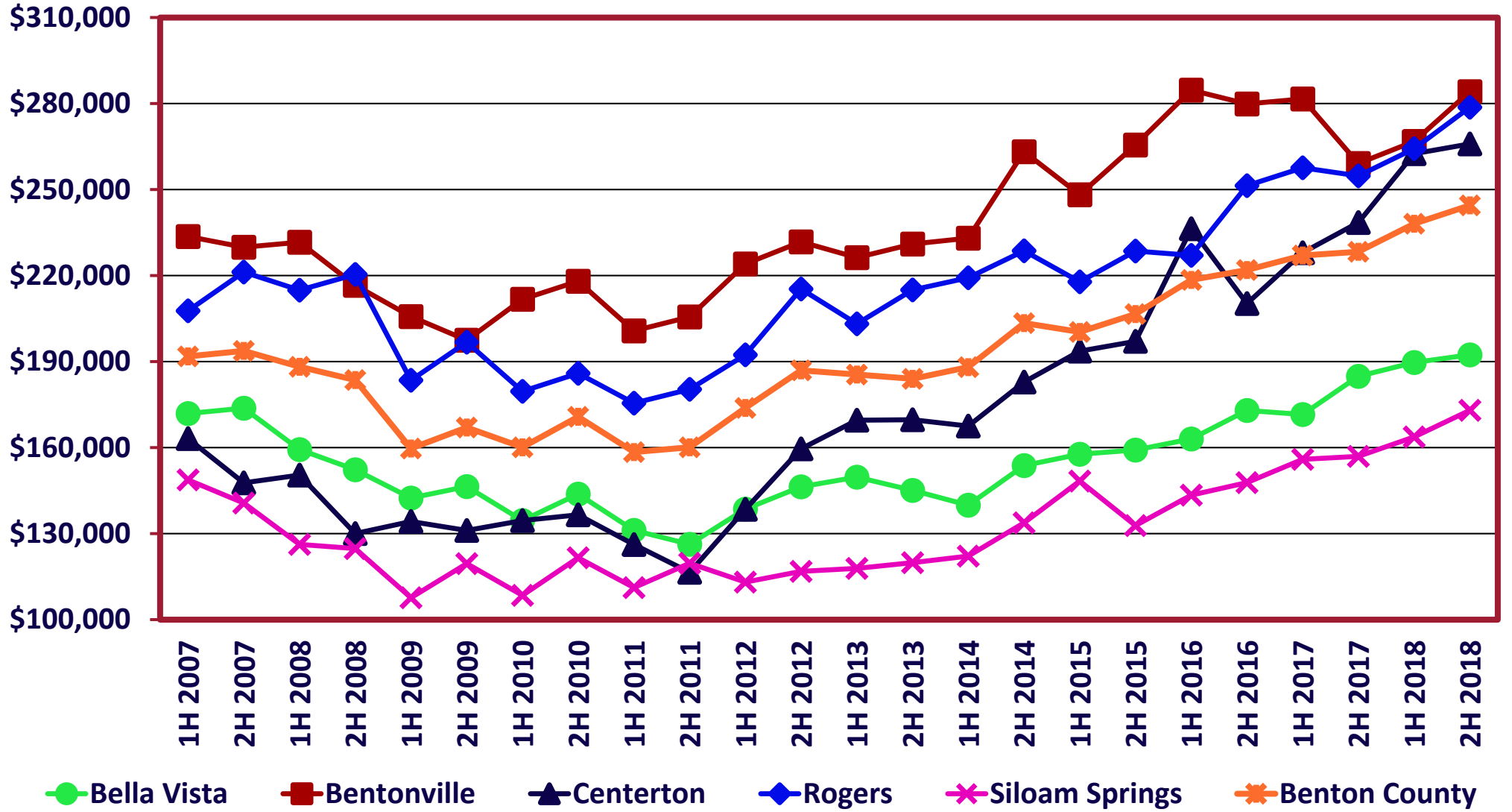

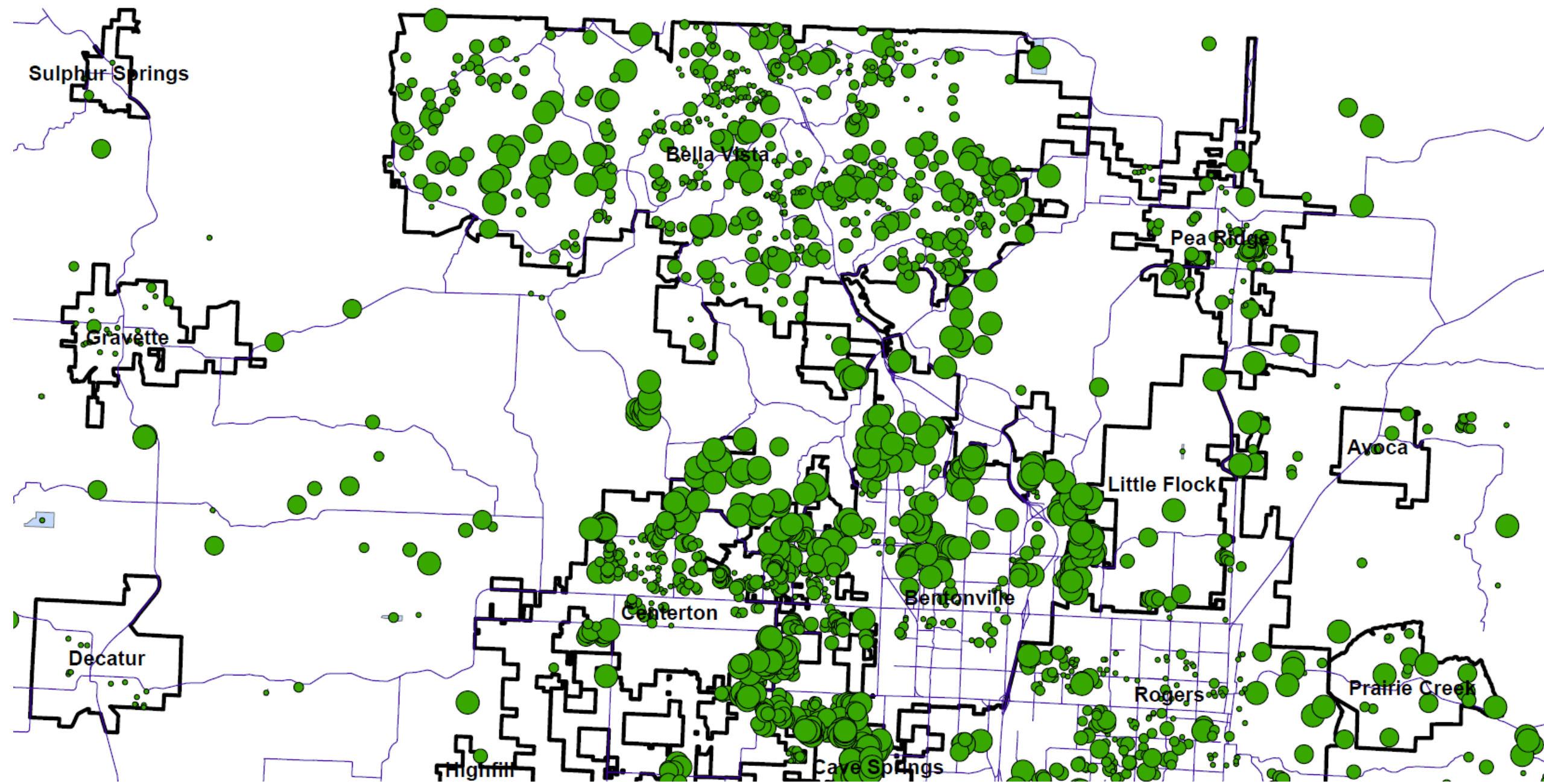

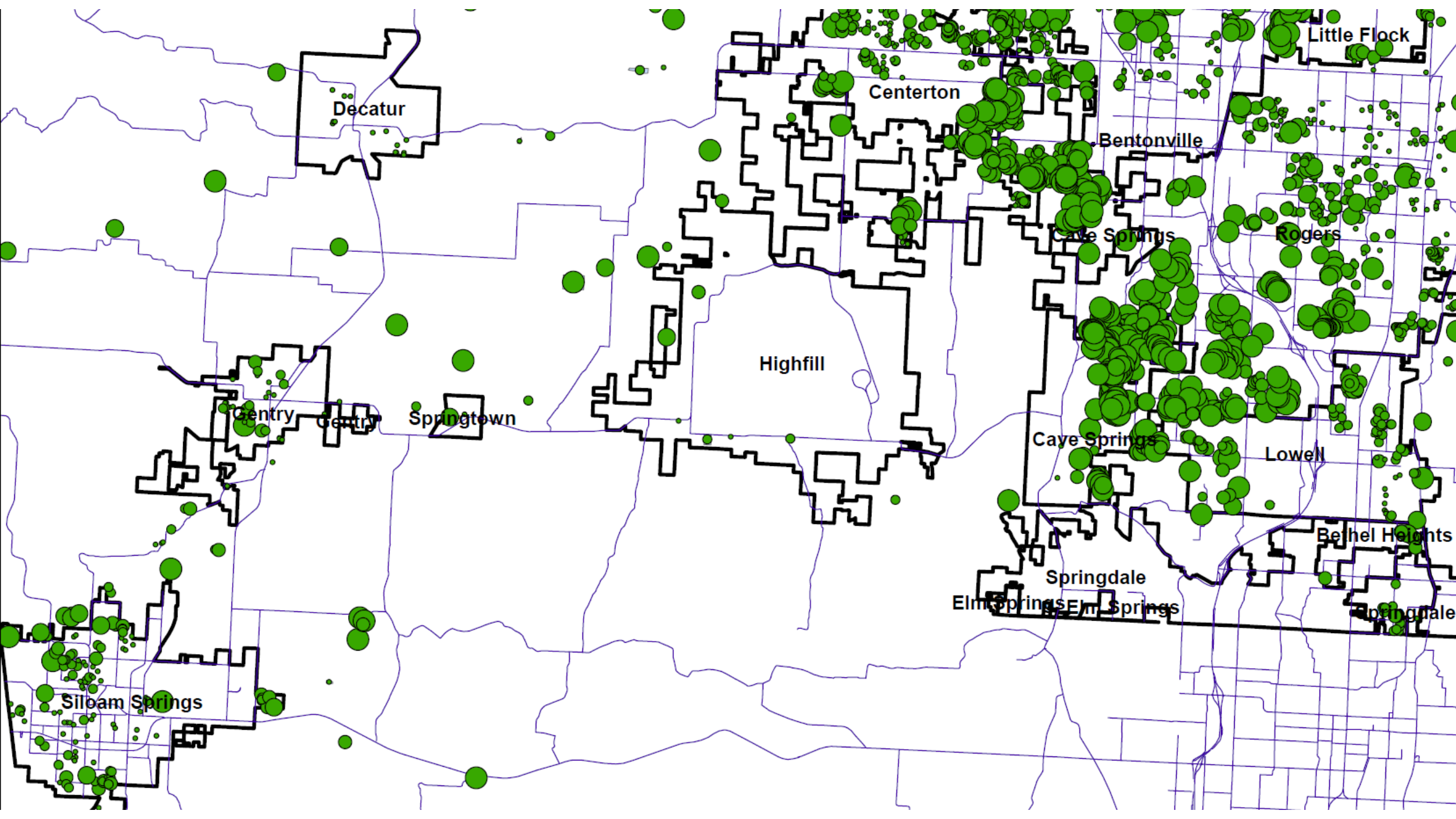

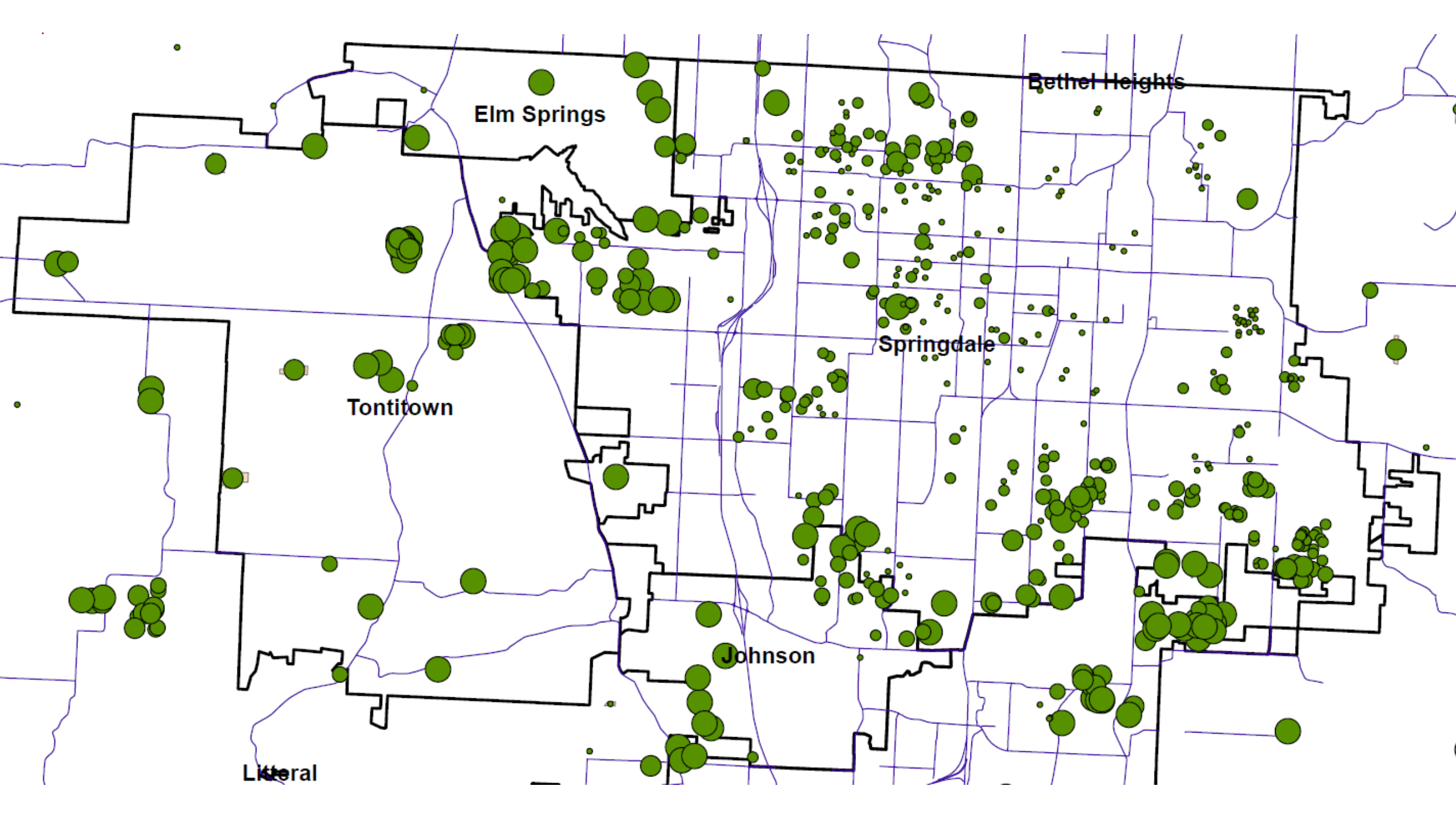

Elm Springs

Bethel Heights

Tontitown

Springdale

Johnson

Lital

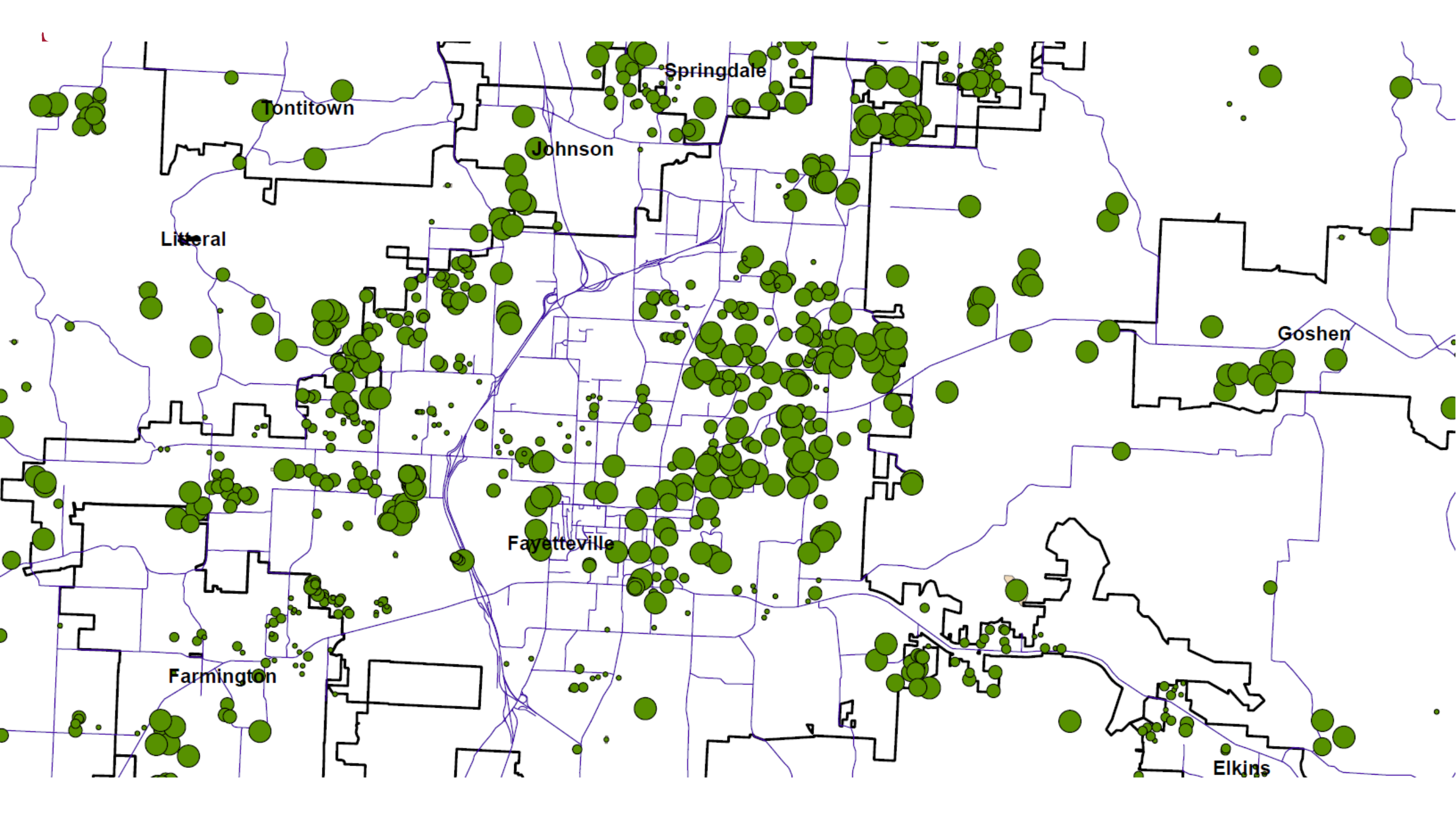

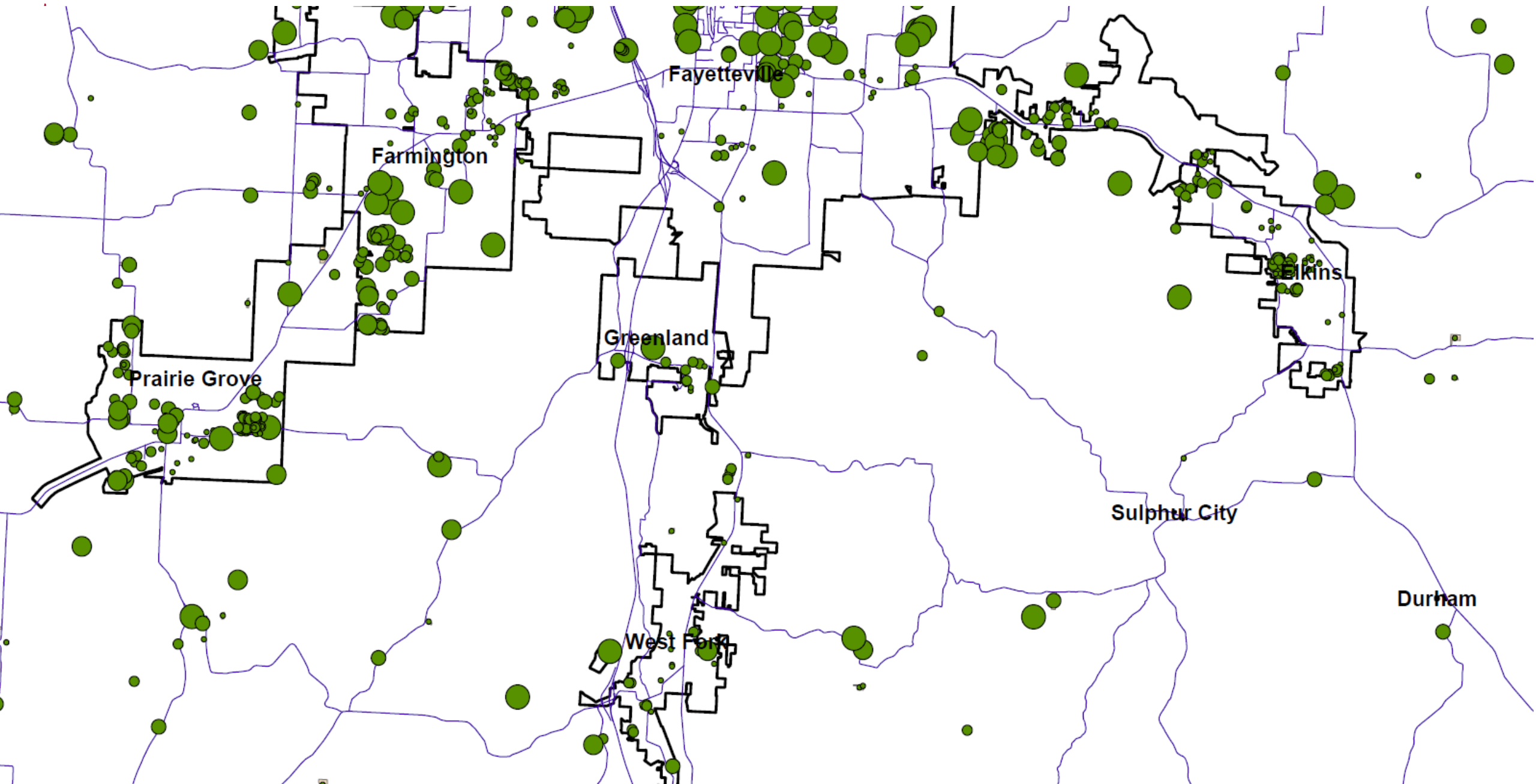

Benton and Washington County Housing Price Median Multiple

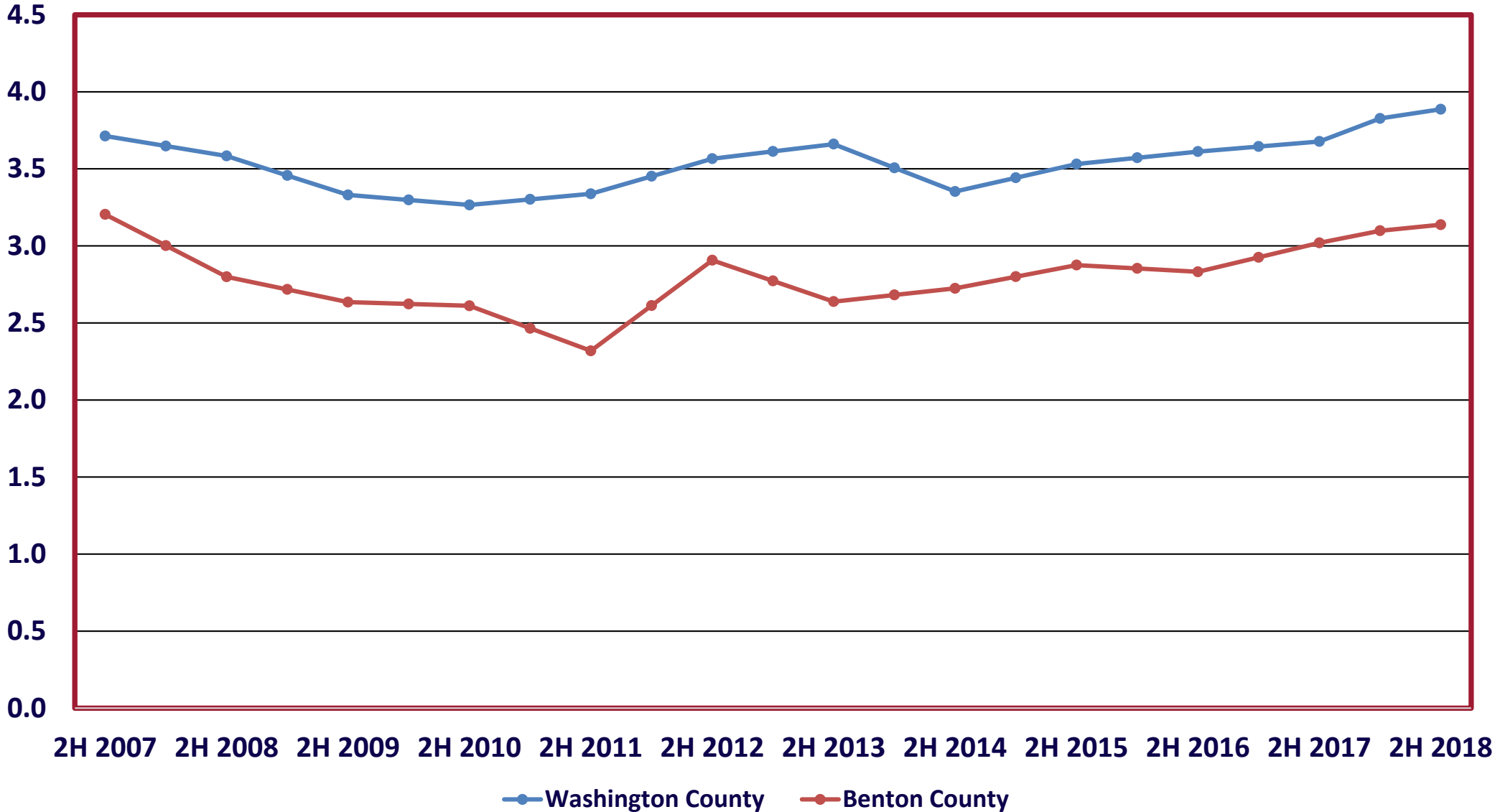

Washington County Number of Empty Lots in Active Subdivisions

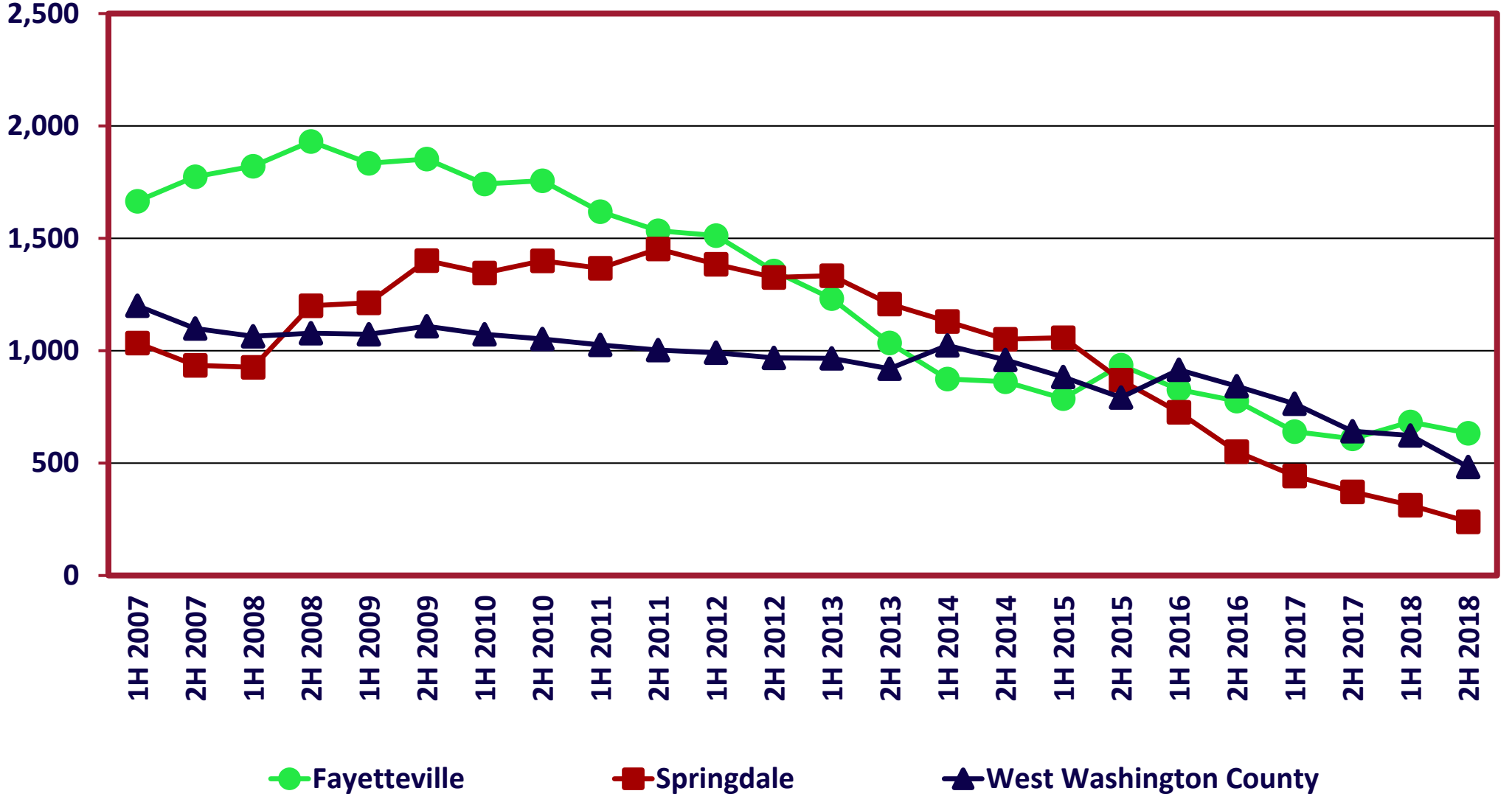

Benton County Number of Empty Lots in Active Subdivisions

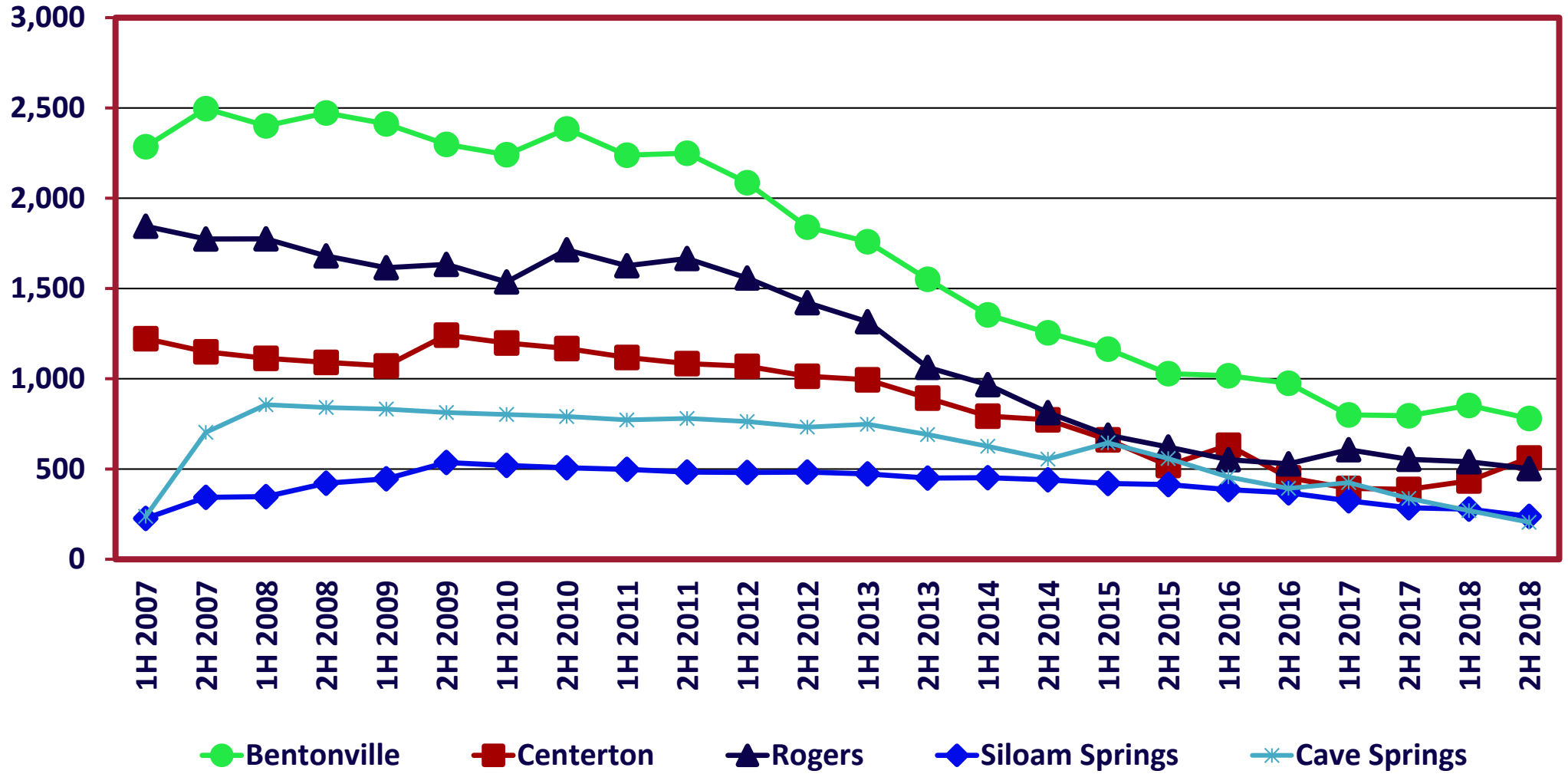

Washington County Number of Houses Under Construction in Active Subdivisions

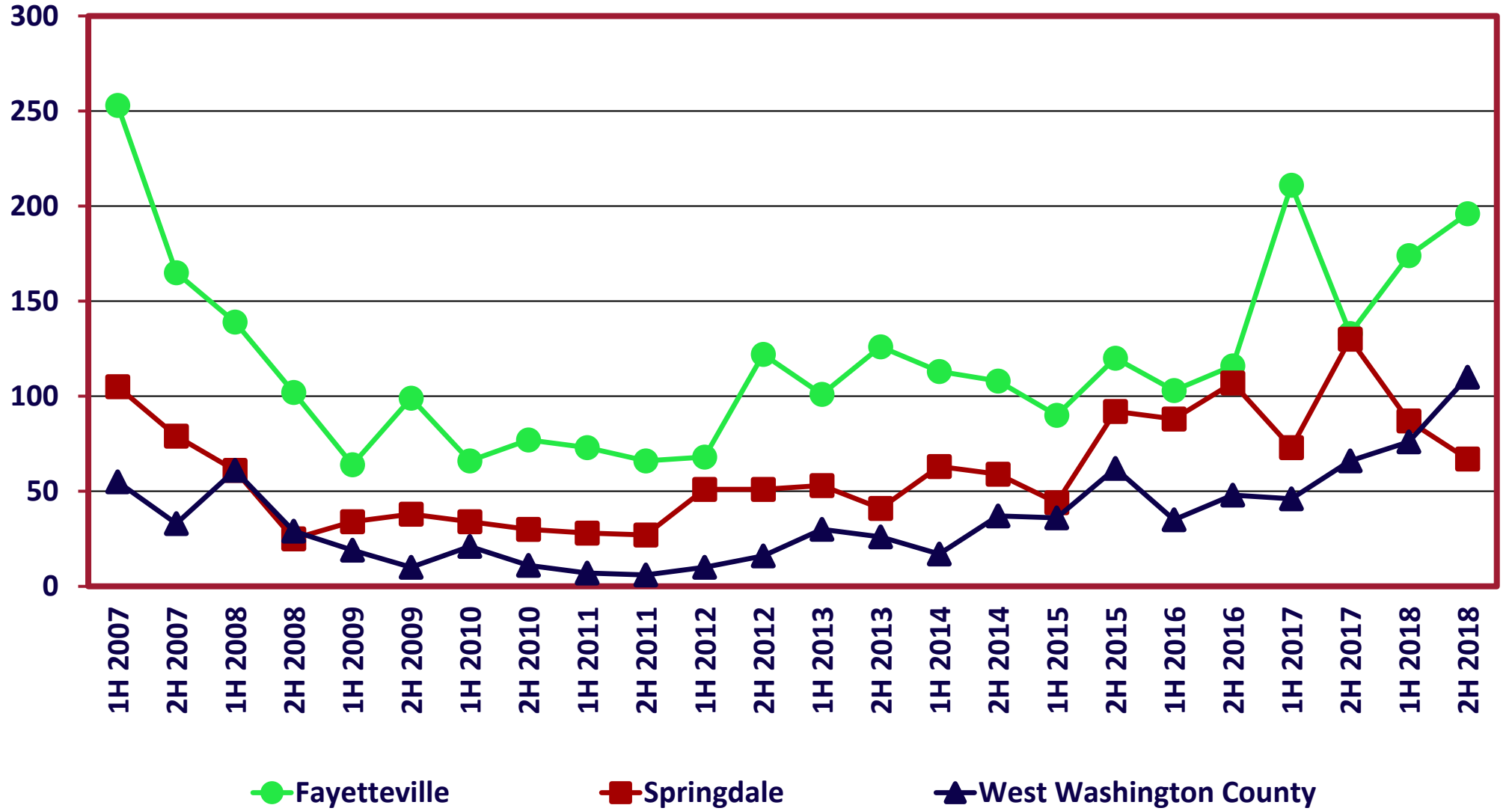

Benton County Number of Houses Under Construction in Active Subdivisions

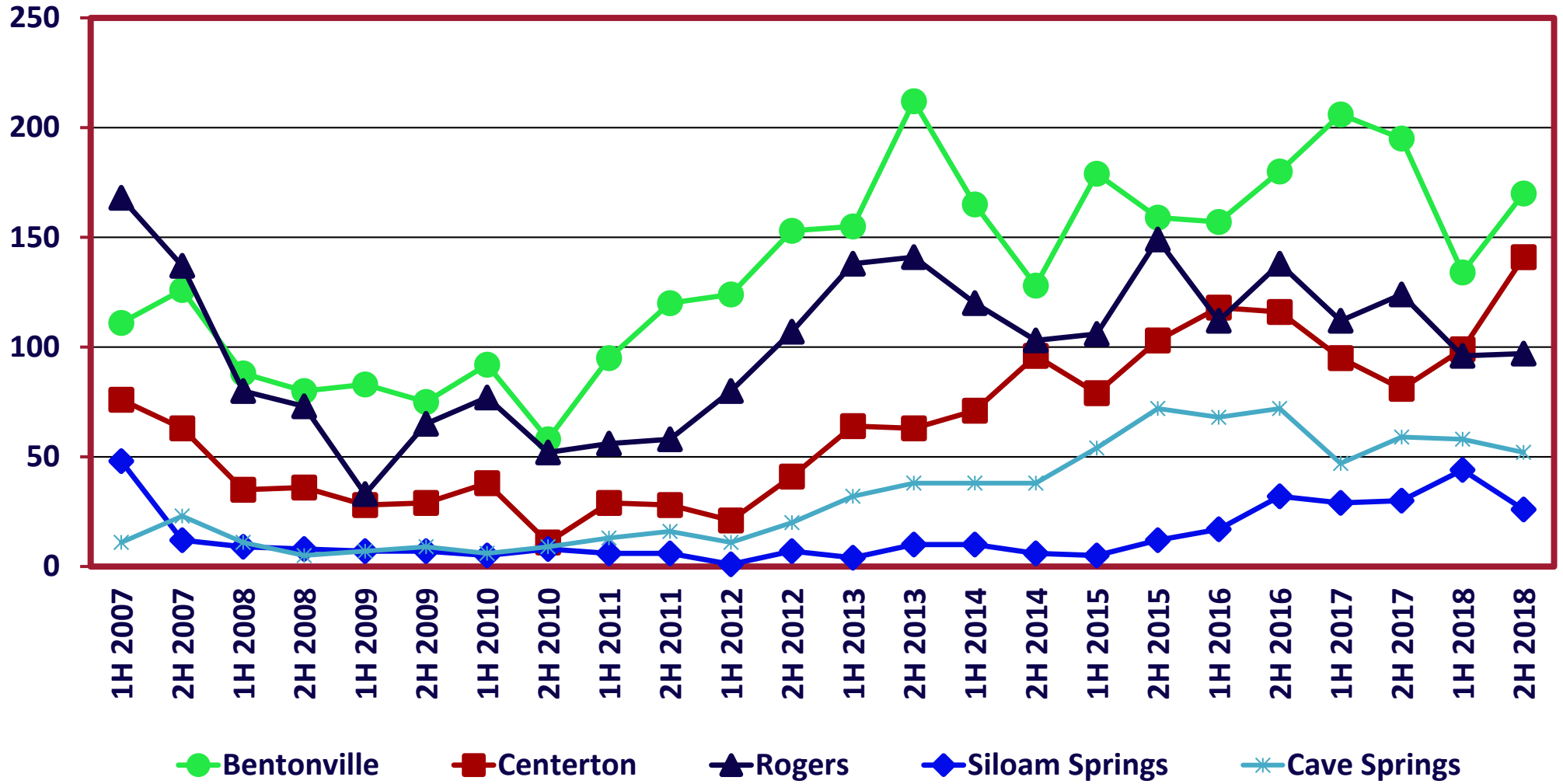



Washington County Absorption and Completed Inventory

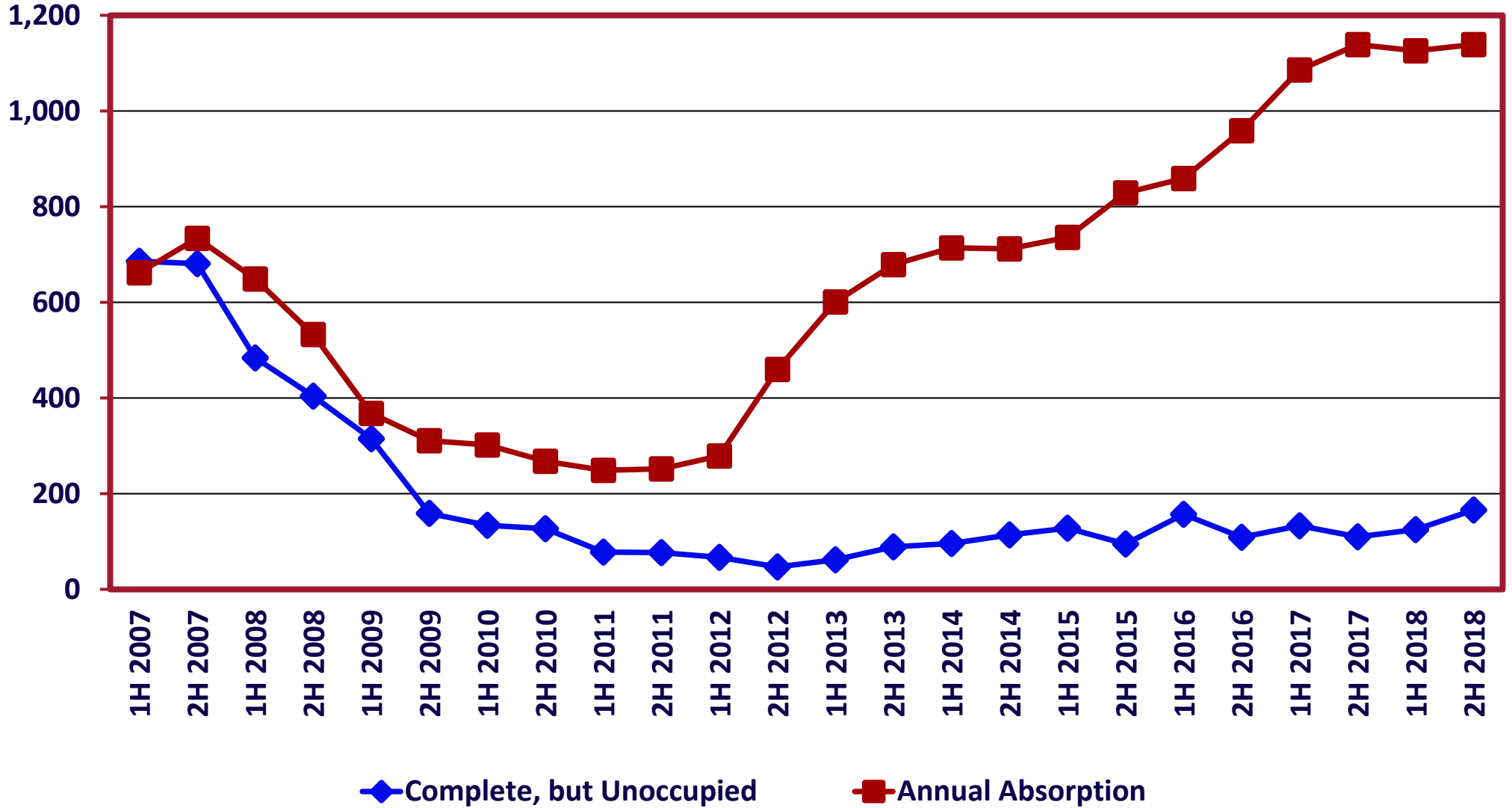



Benton County Absorption and Completed Inventory

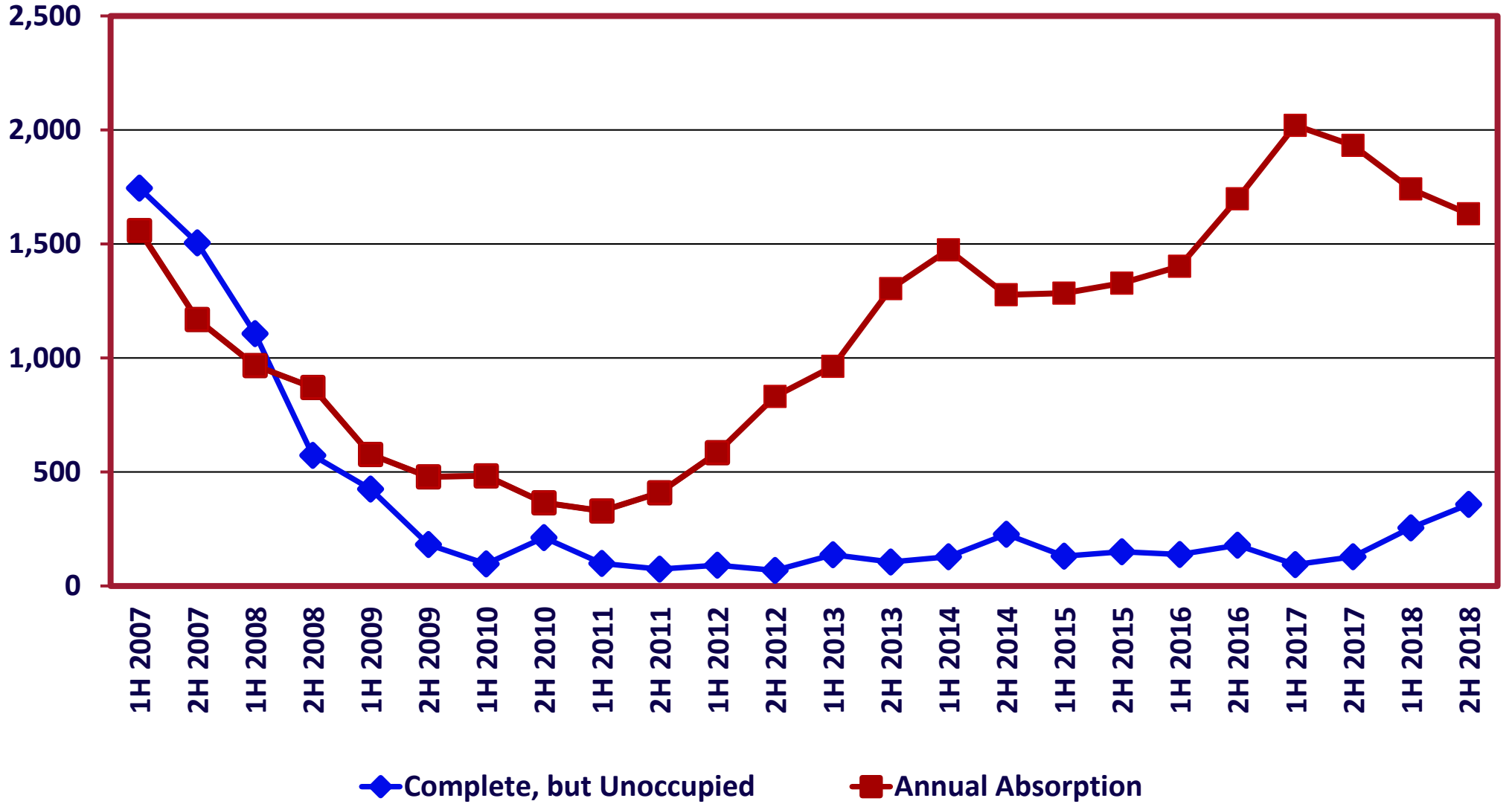

Northwest Arkansas Multifamily Vacancy Rates

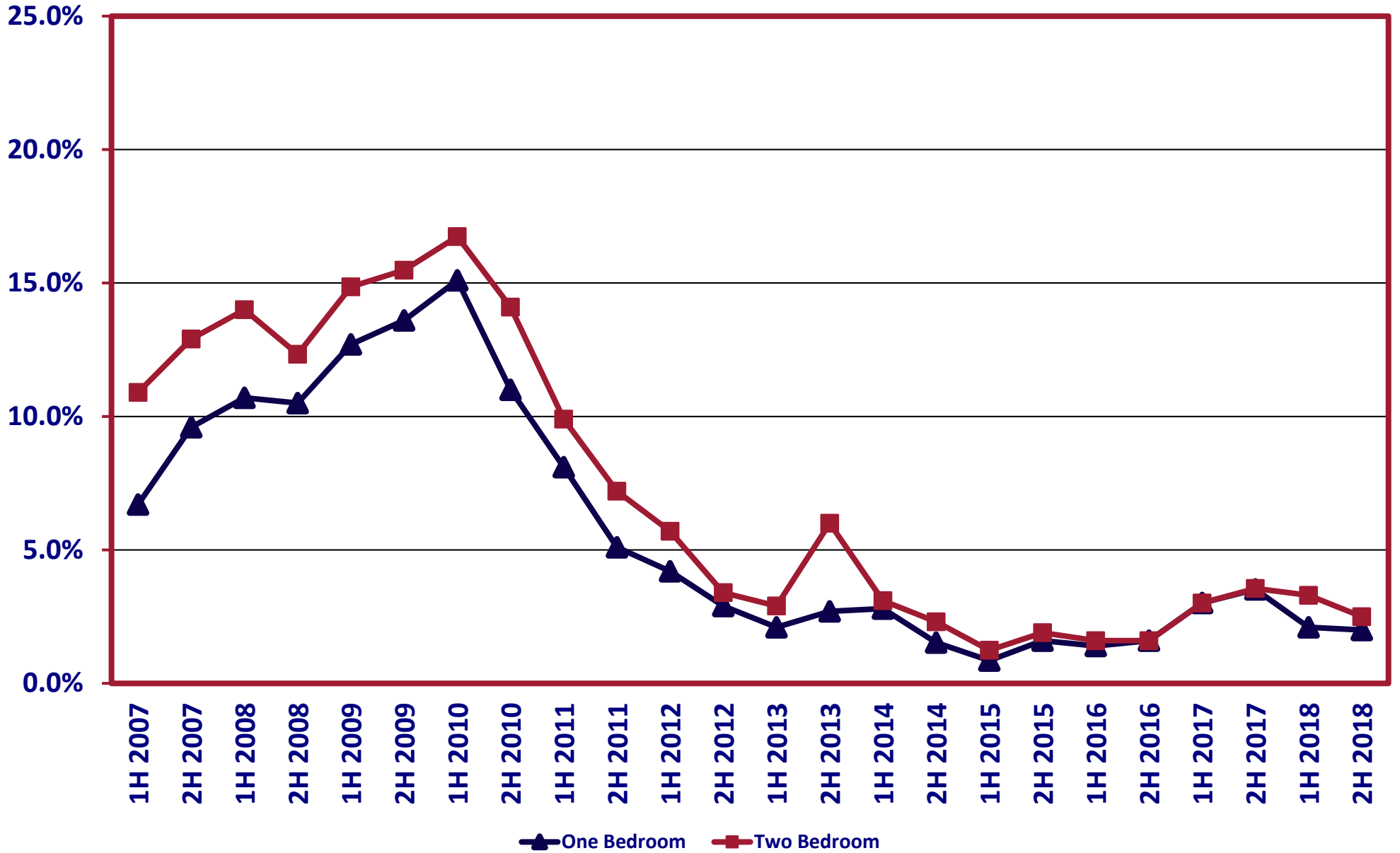

Multifamily Vacancy Rates by City

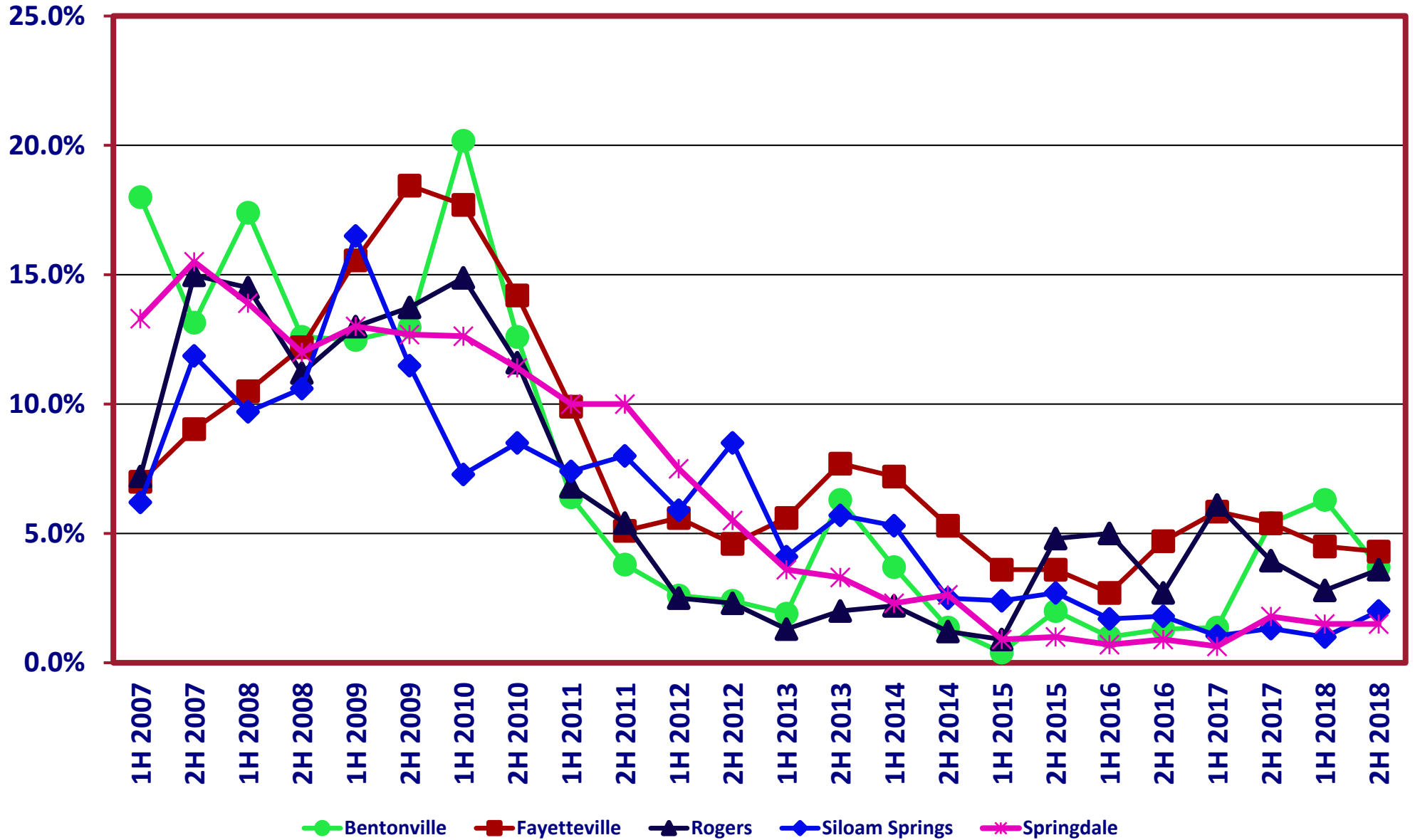



NWA Multifamily Average Price Per Unit

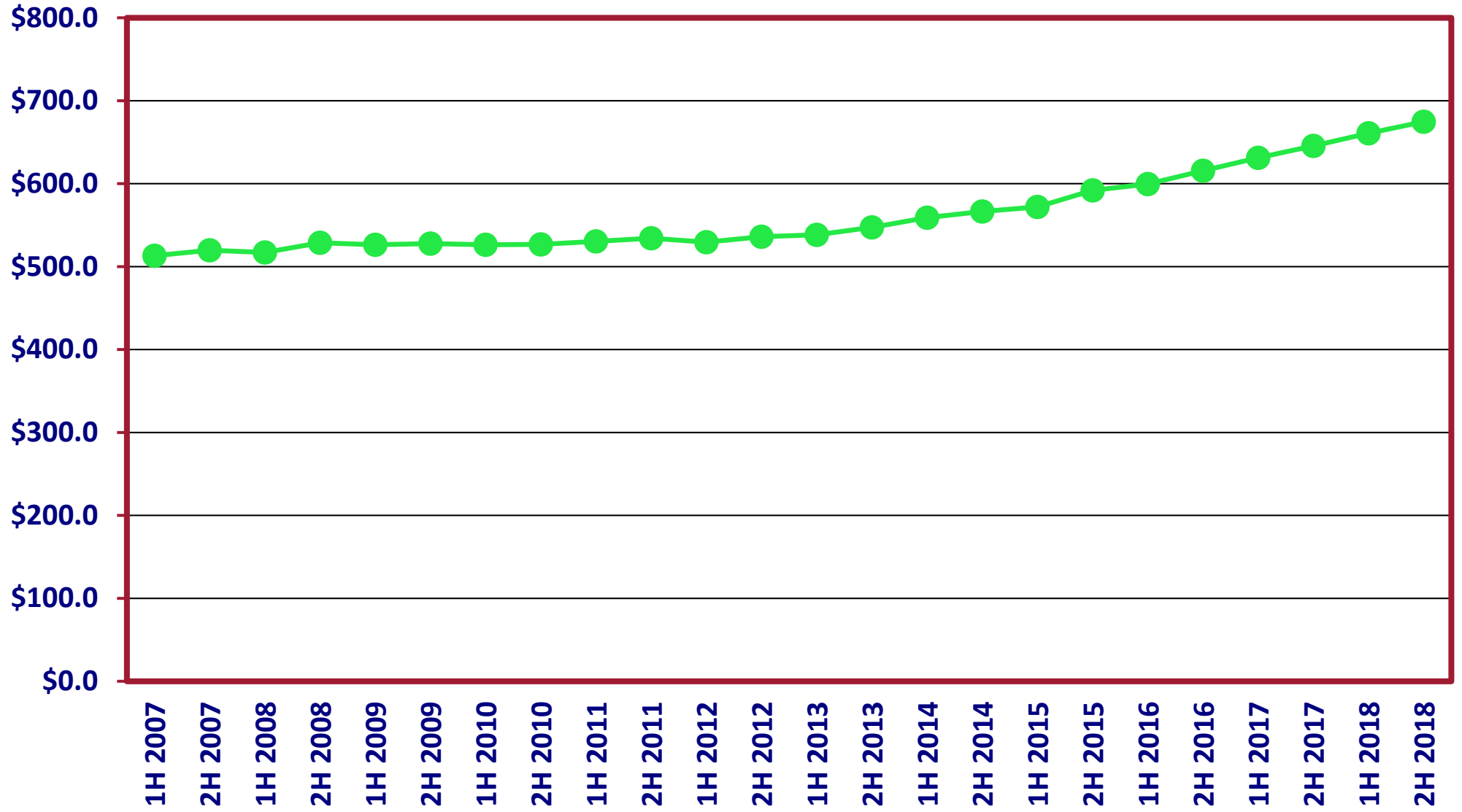



Northwest Arkansas Available Square Footage

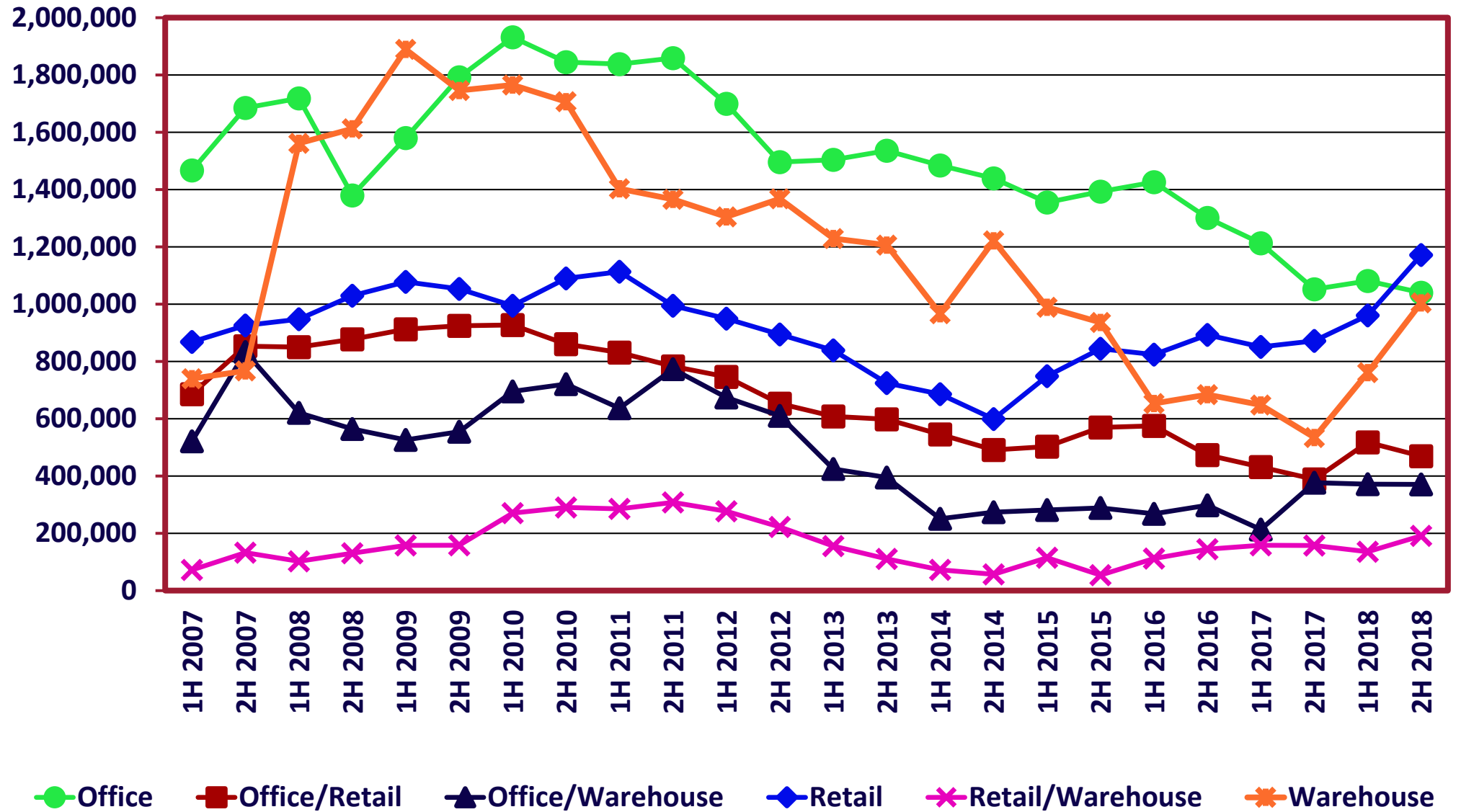



Unemployment Rates, Not Seasonally Adjusted

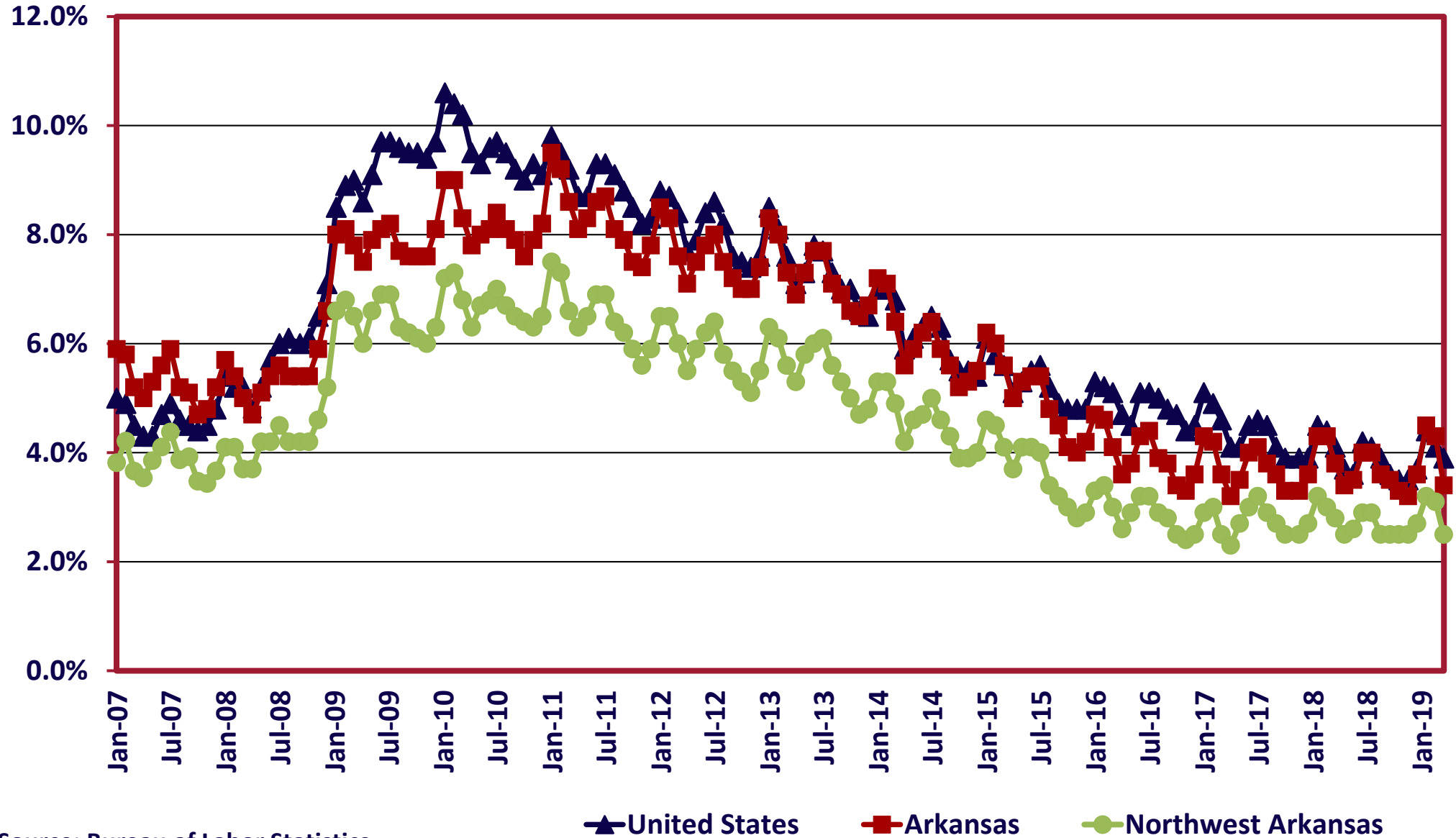

Source: Bureau of Labor Statistics



Labor Force, Year Over Year Percent Change

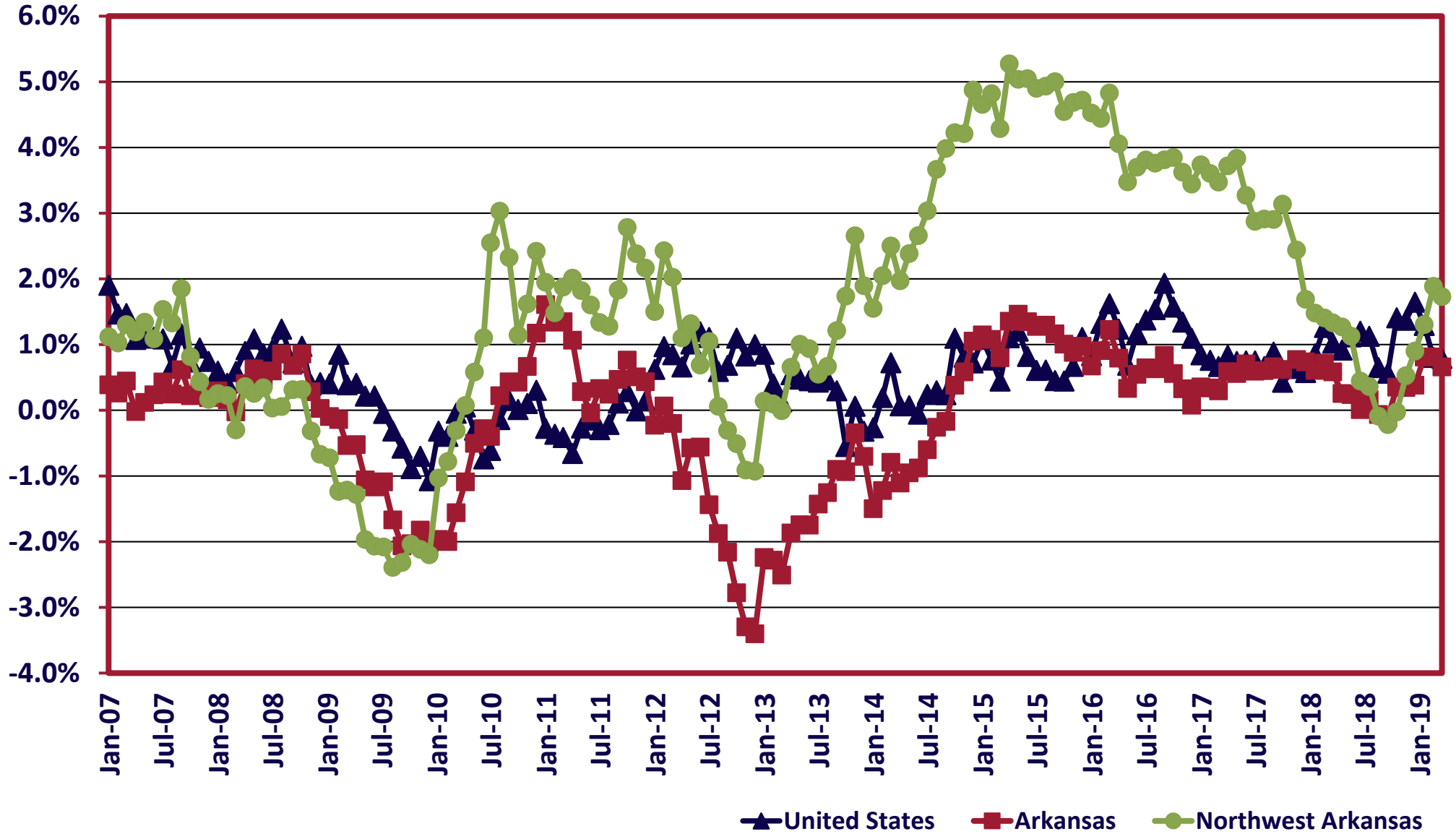

Source: Bureau of Labor Statistics



Arkansas Non-Farm Employment

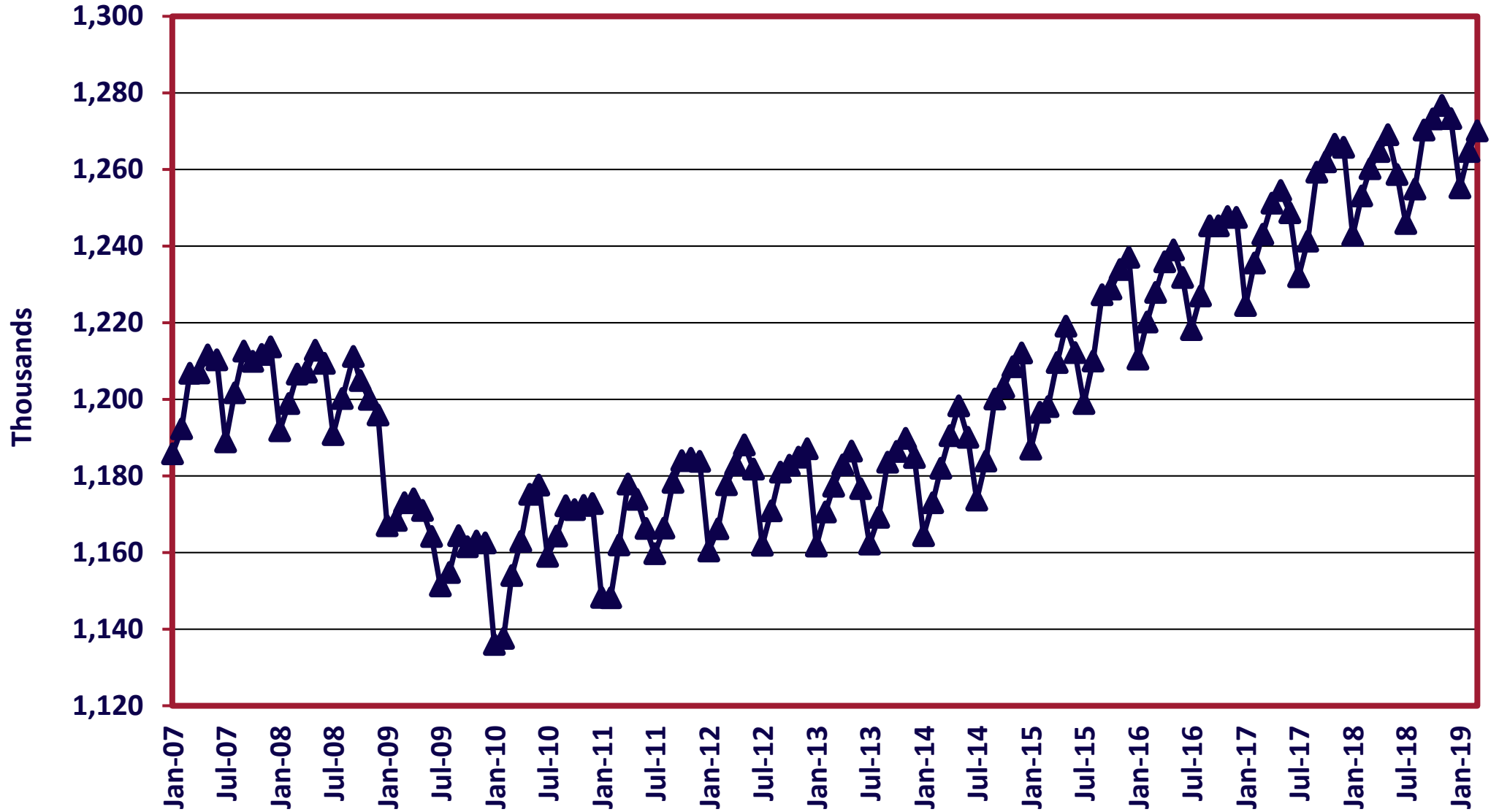

Source: Bureau of Labor Statistics

Change in Arkansas Employment by Sector March 2018 - March 2019

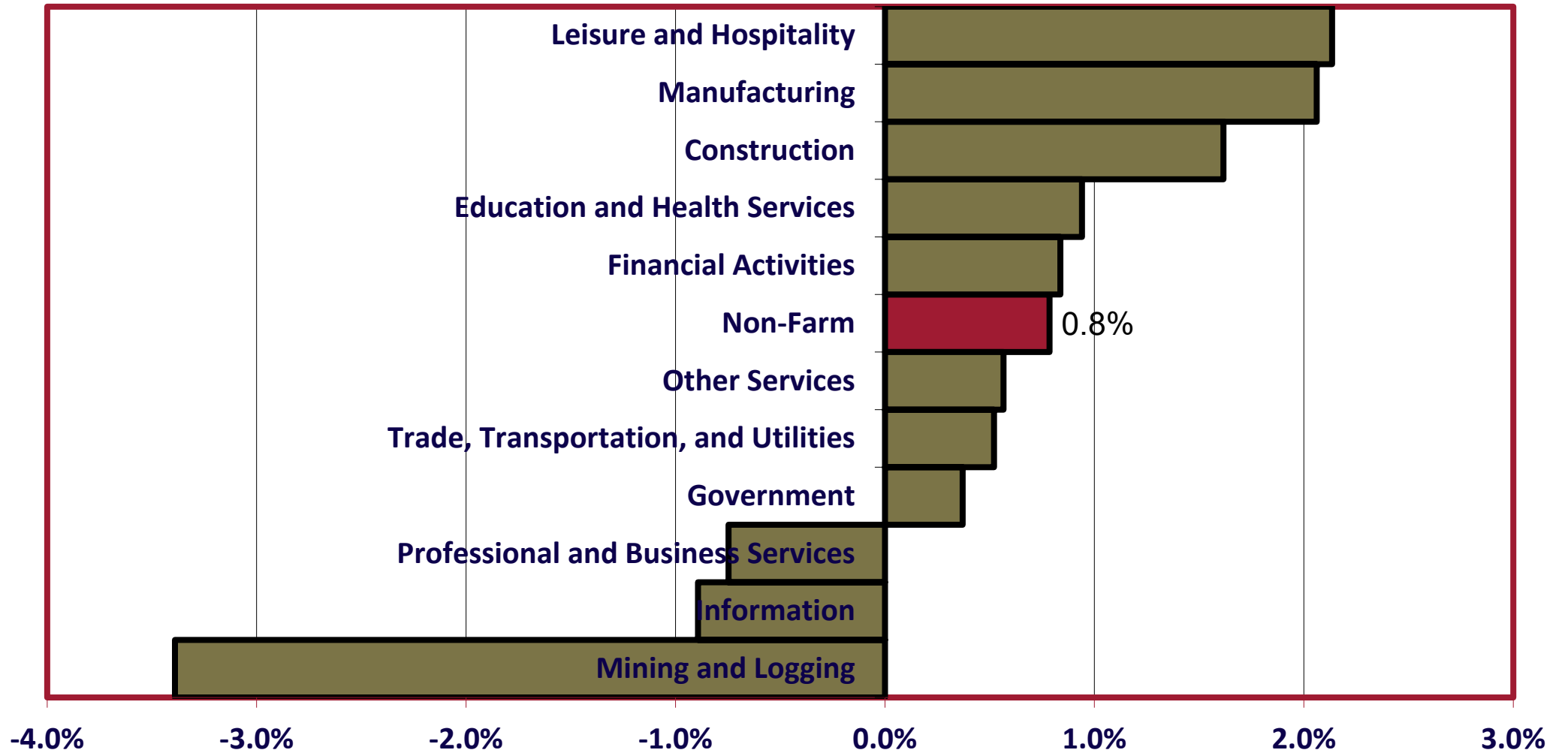

Source: Bureau of Labor Statistics, CBER Calculations



Fayetteville-Springdale-Rogers MSA Non-Farm Employment

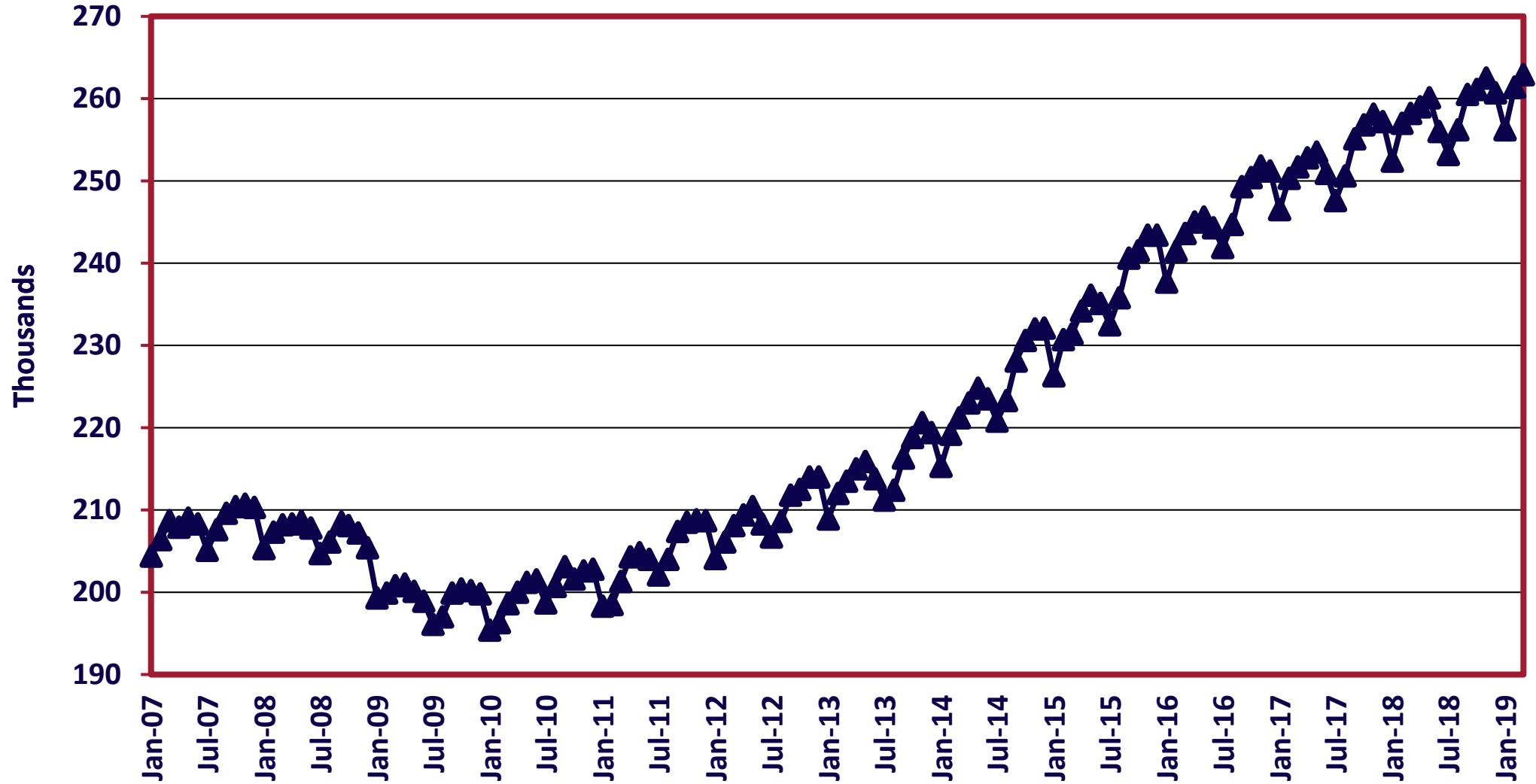

Source: Bureau of Labor Statistics

Change in Northwest Arkansas MSA Employment by Sector, March 2018 - March 2019

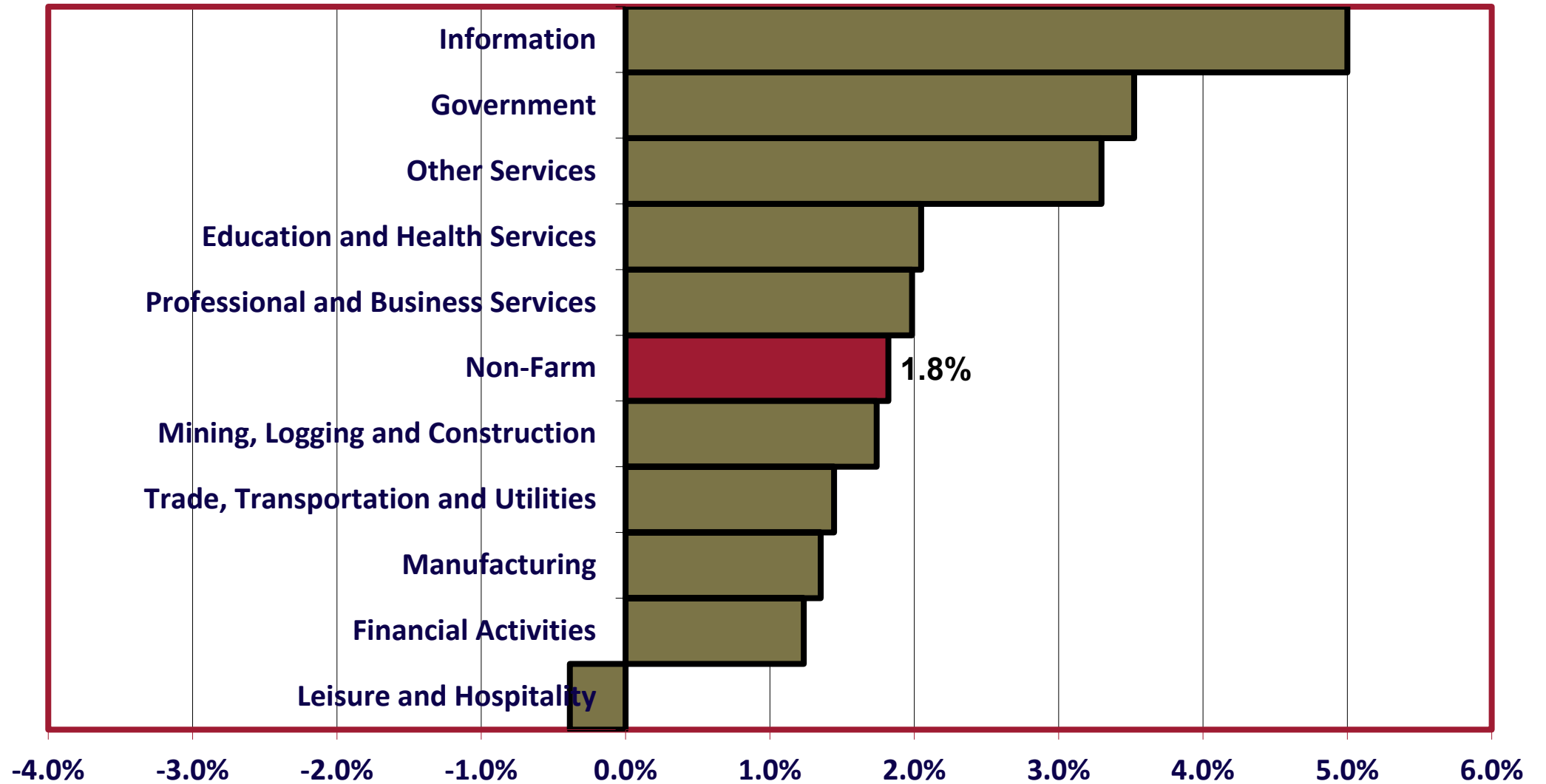

Source: Bureau of Labor Statistics, CBER Calculations

WALTON



UNIVERSITY OF
ARKANSAS

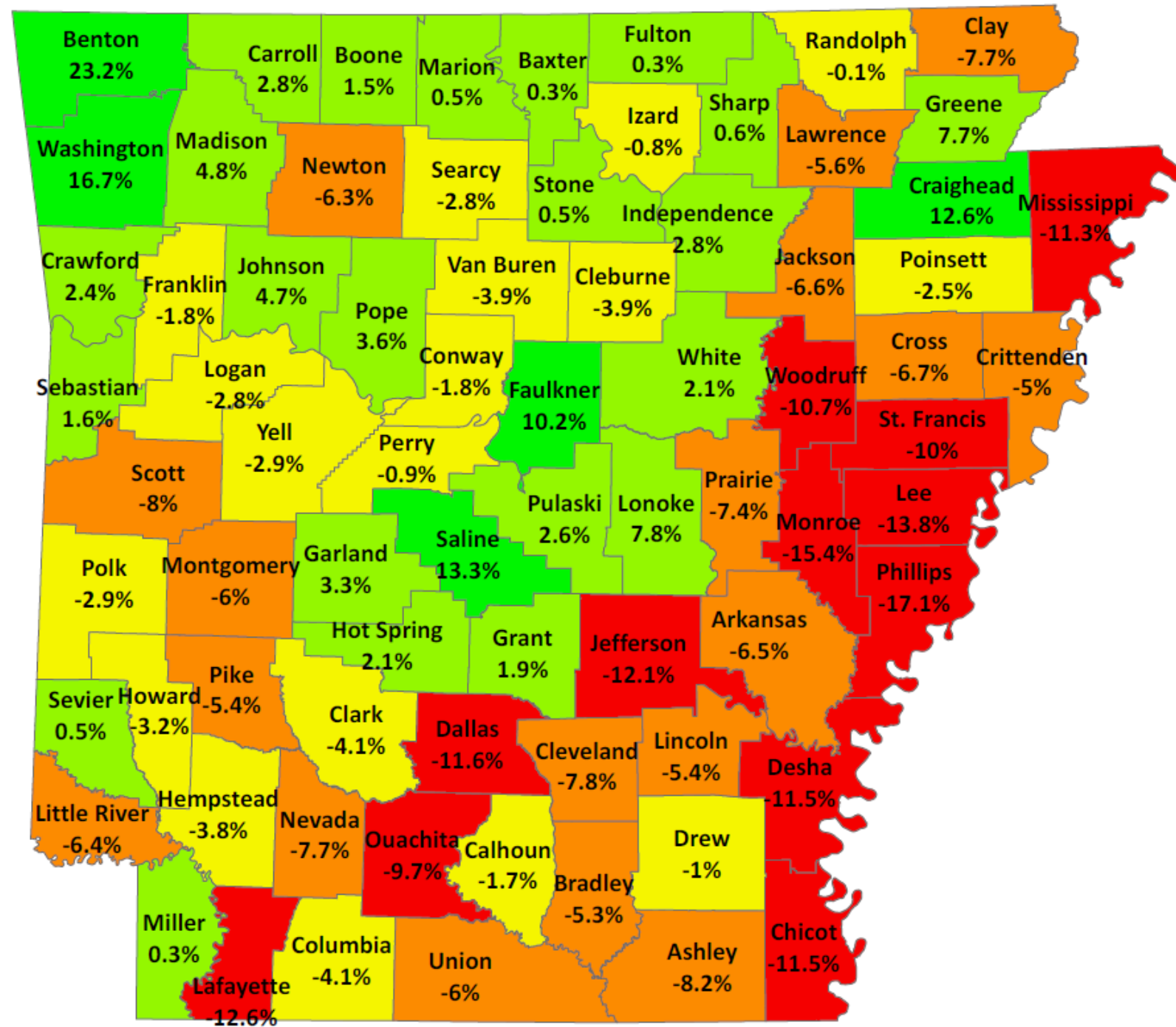

WALTON

Business Forecast 2020 is
on January 30, 2020

Contact at mjebaraj@walton.uark.edu

Phone: 479-575-4151

Twitter: @MervinJebaraj



UNIVERSITY OF
ARKANSAS