

WALTON



UNIVERSITY OF
ARKANSAS

What should we make of this economy?

Mervin Jebaraj, Director
Center for Business and Economic Research
June 8, 2023

Twitter: @MervinJebaraj

Real GDP Growth 2019Q1-2023Q1

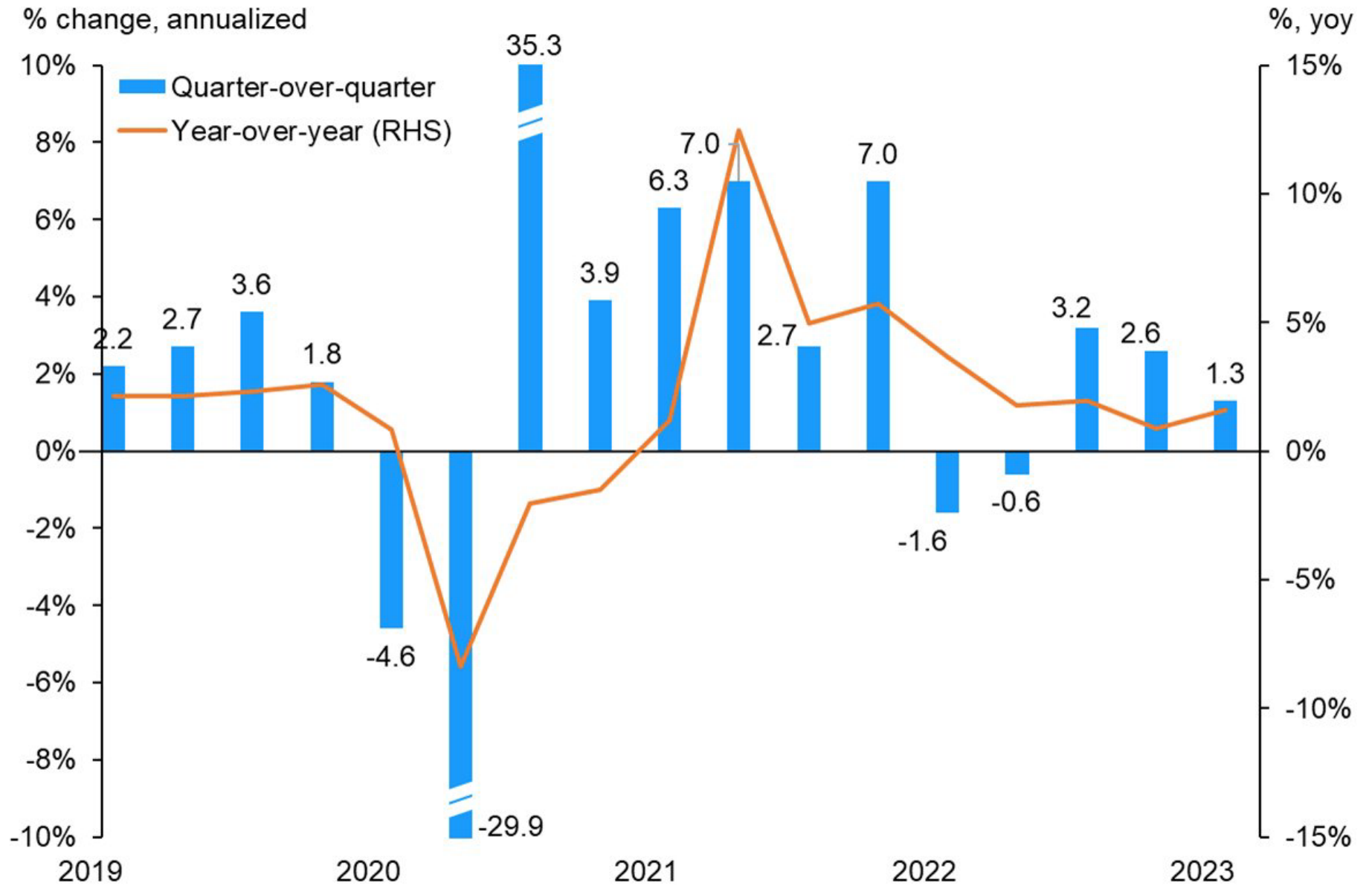

Source: BEA, EY-Parthenon

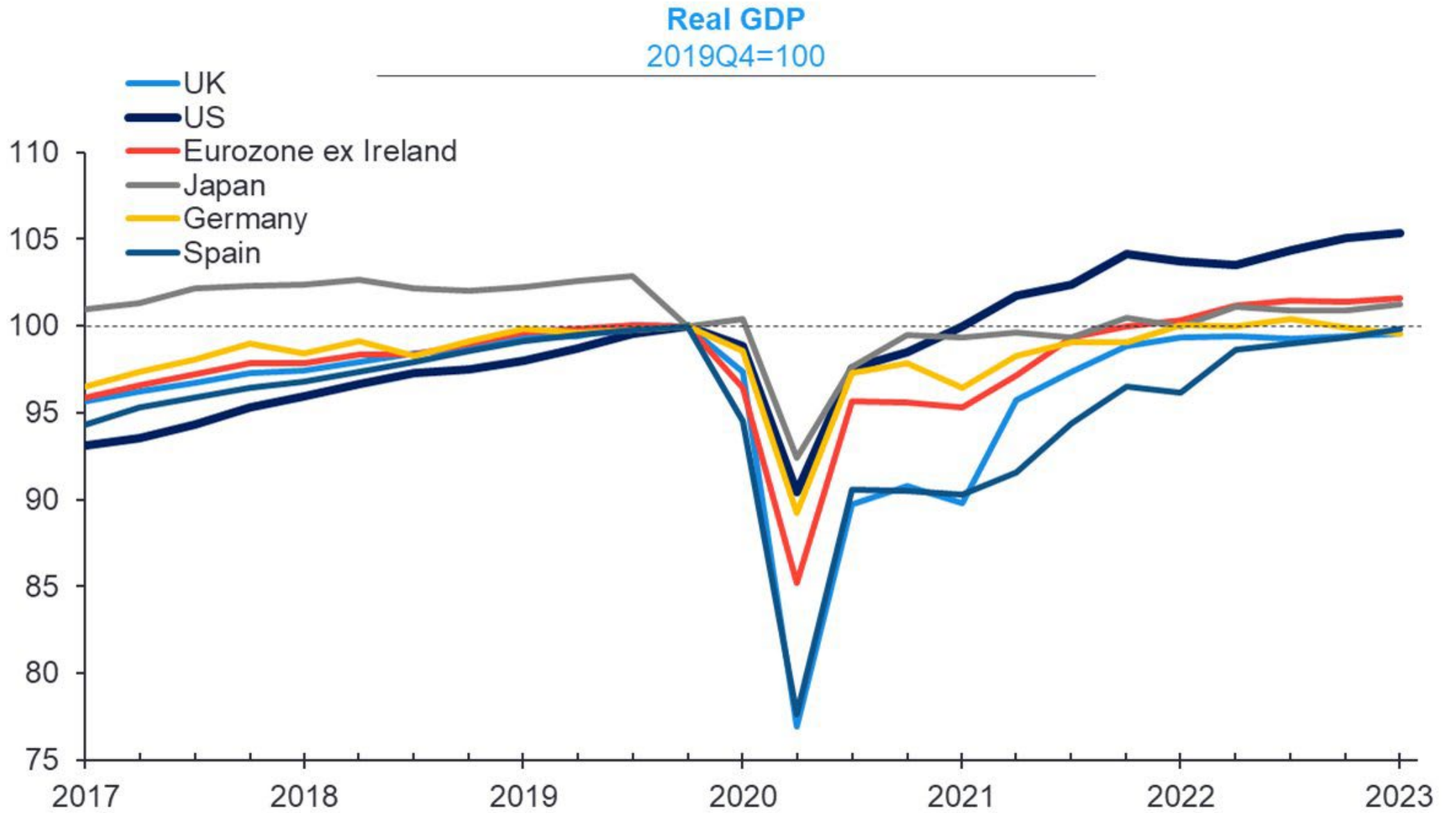

Source: Haver Analytics; EY-Parthenon

Real GDP Percentage points contribution to GDP growth in Q1 2023

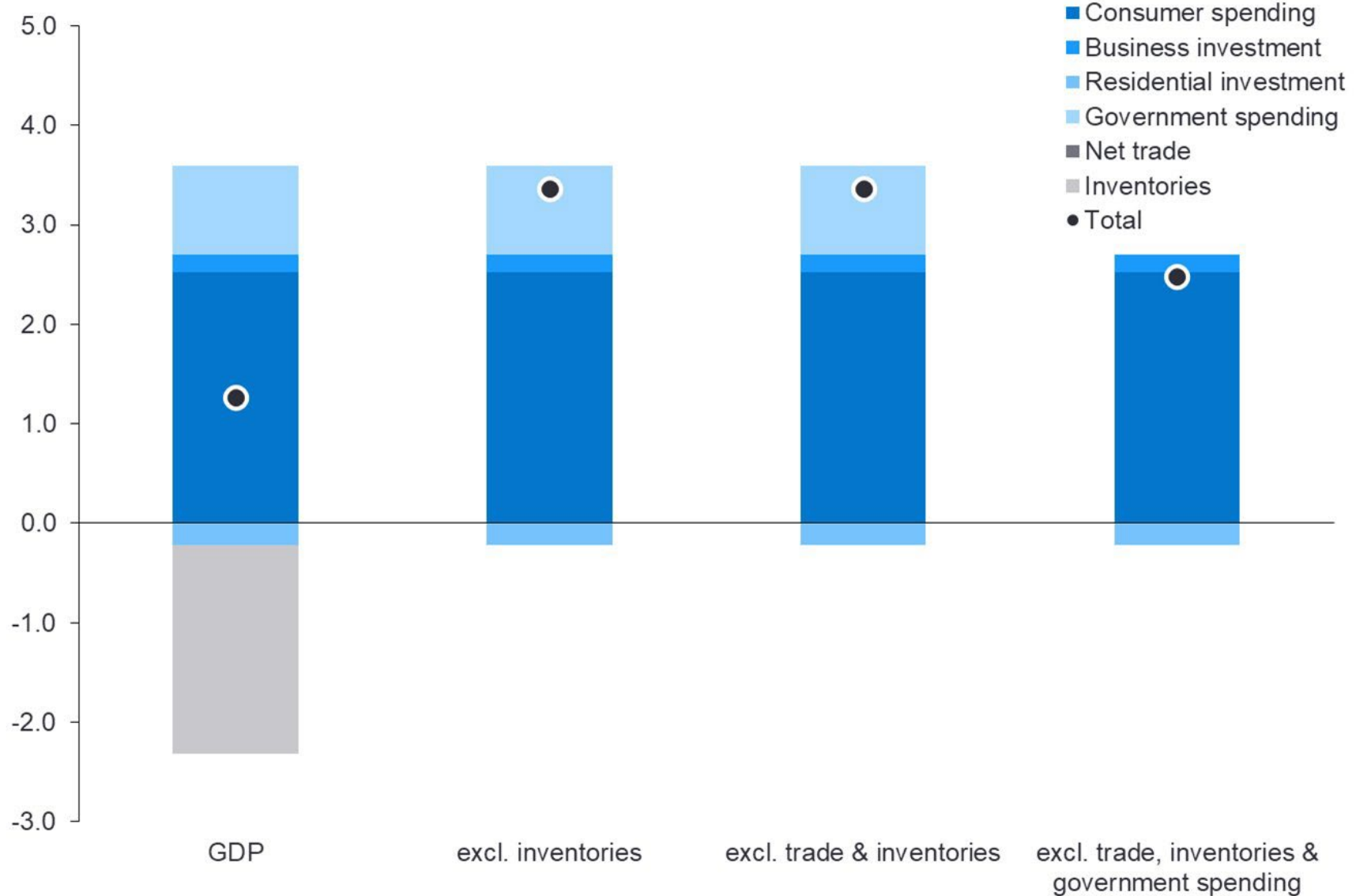

Source: BEA; EY-Parthenon

Real GDP and Final Sales Growth 2008Q1-2023Q1

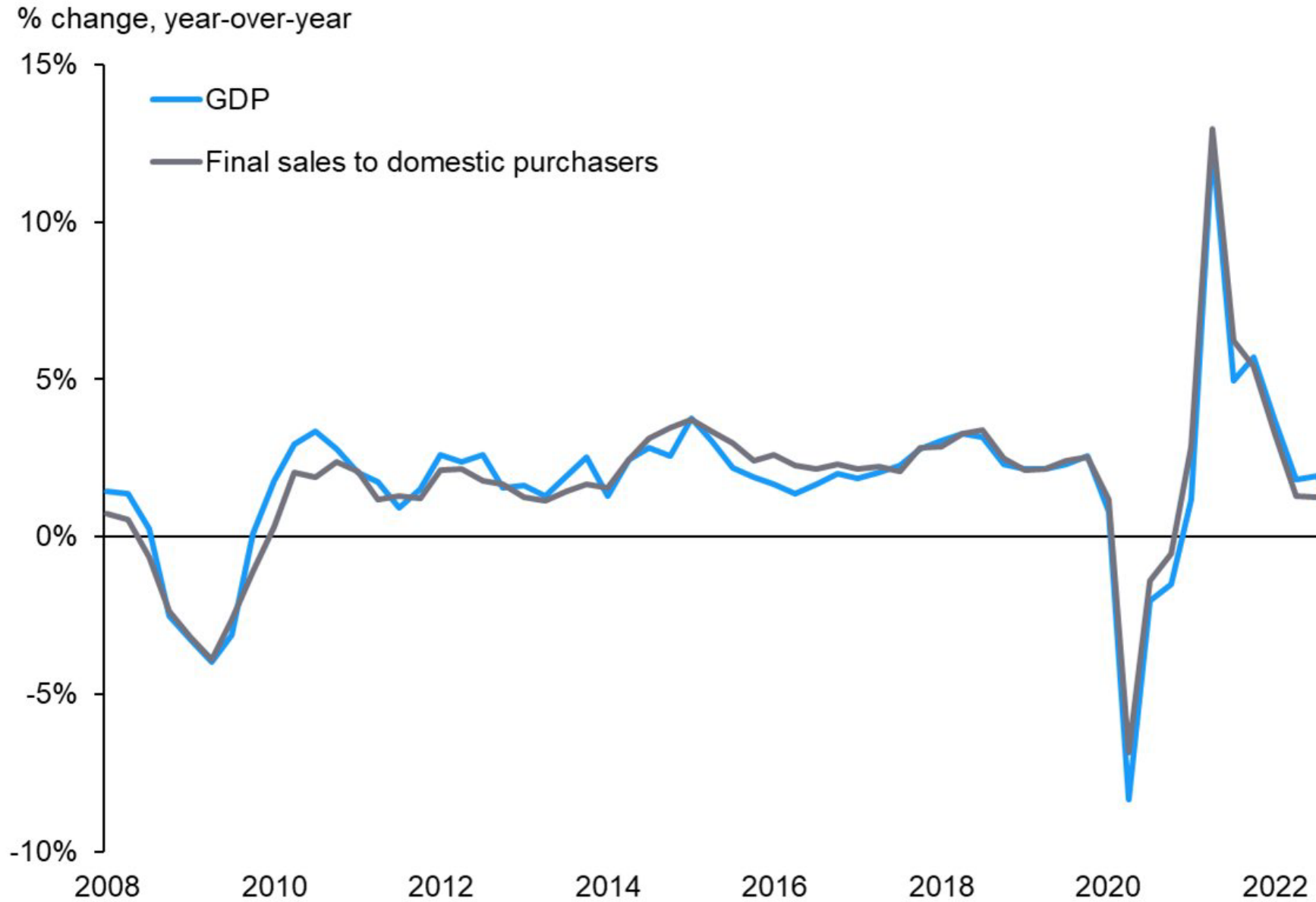

Source: BEA, EY-Parthenon

US: Real GDP Growth Contributions Q1 2021- Q1 2023 (%pts, annualized)

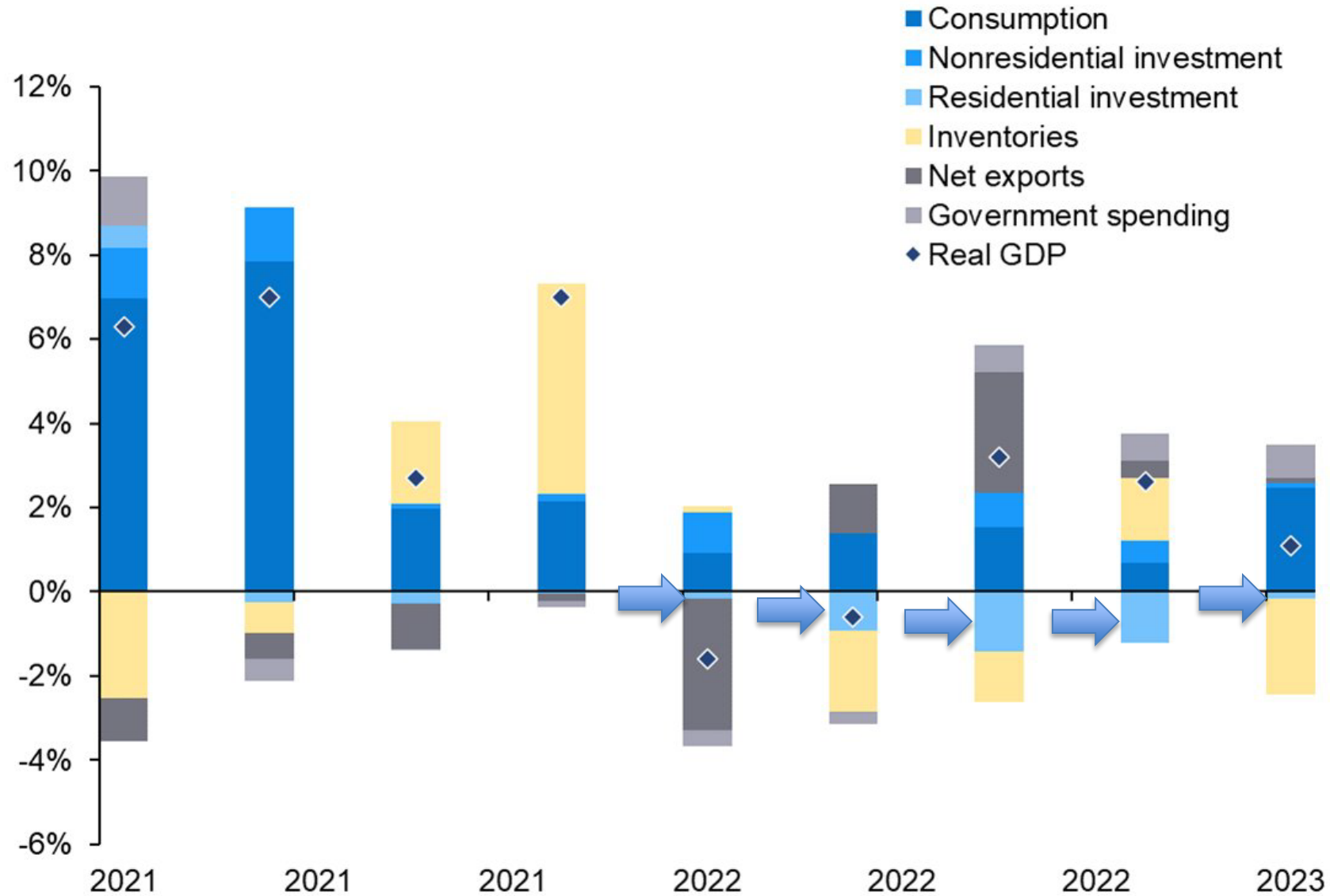

Source: BEA; EY-Parthenon

Real personal consumption expenditures

Percent difference from February 2020

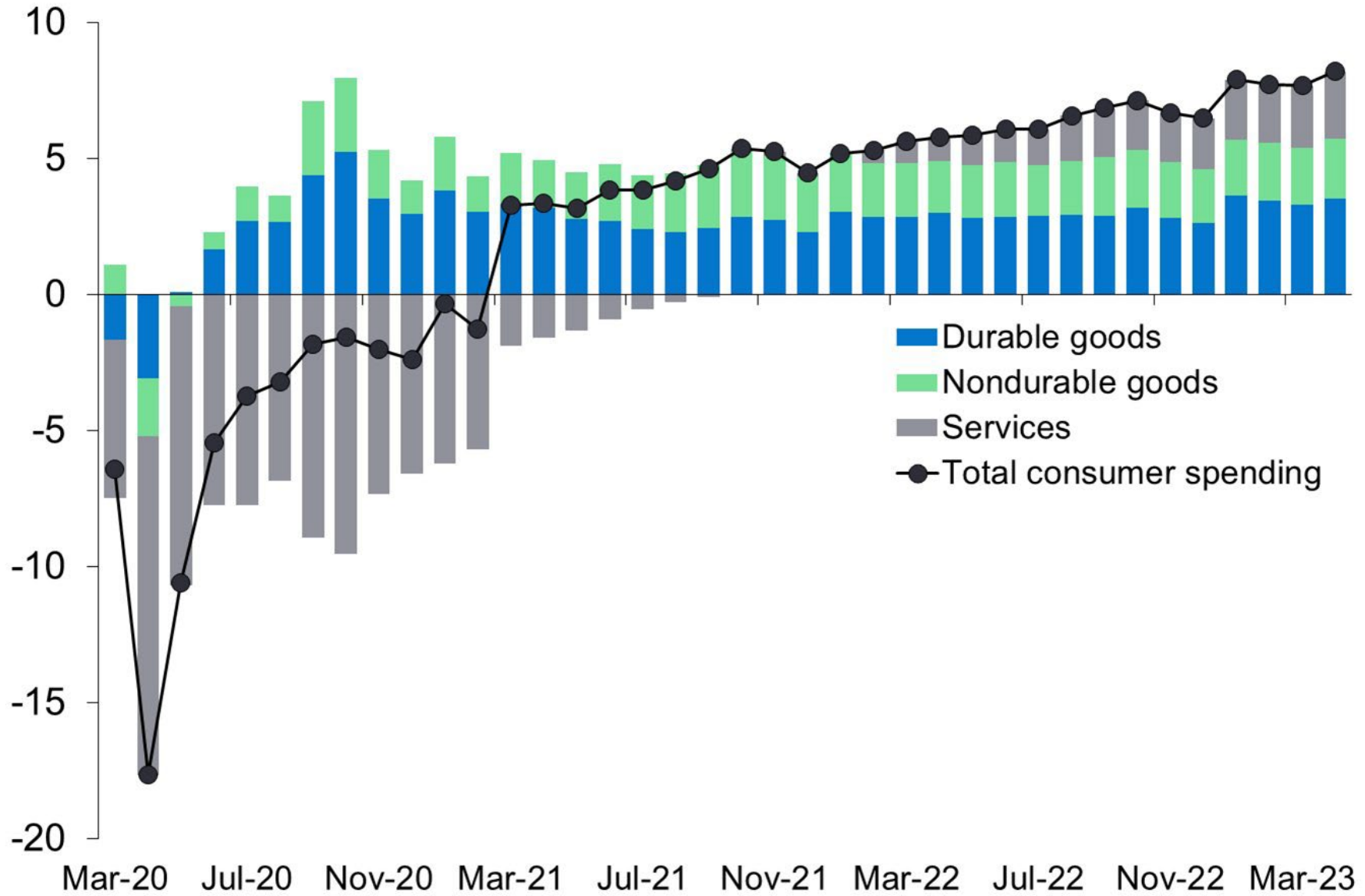

Source: BEA; EY-Parthenon

WALTON

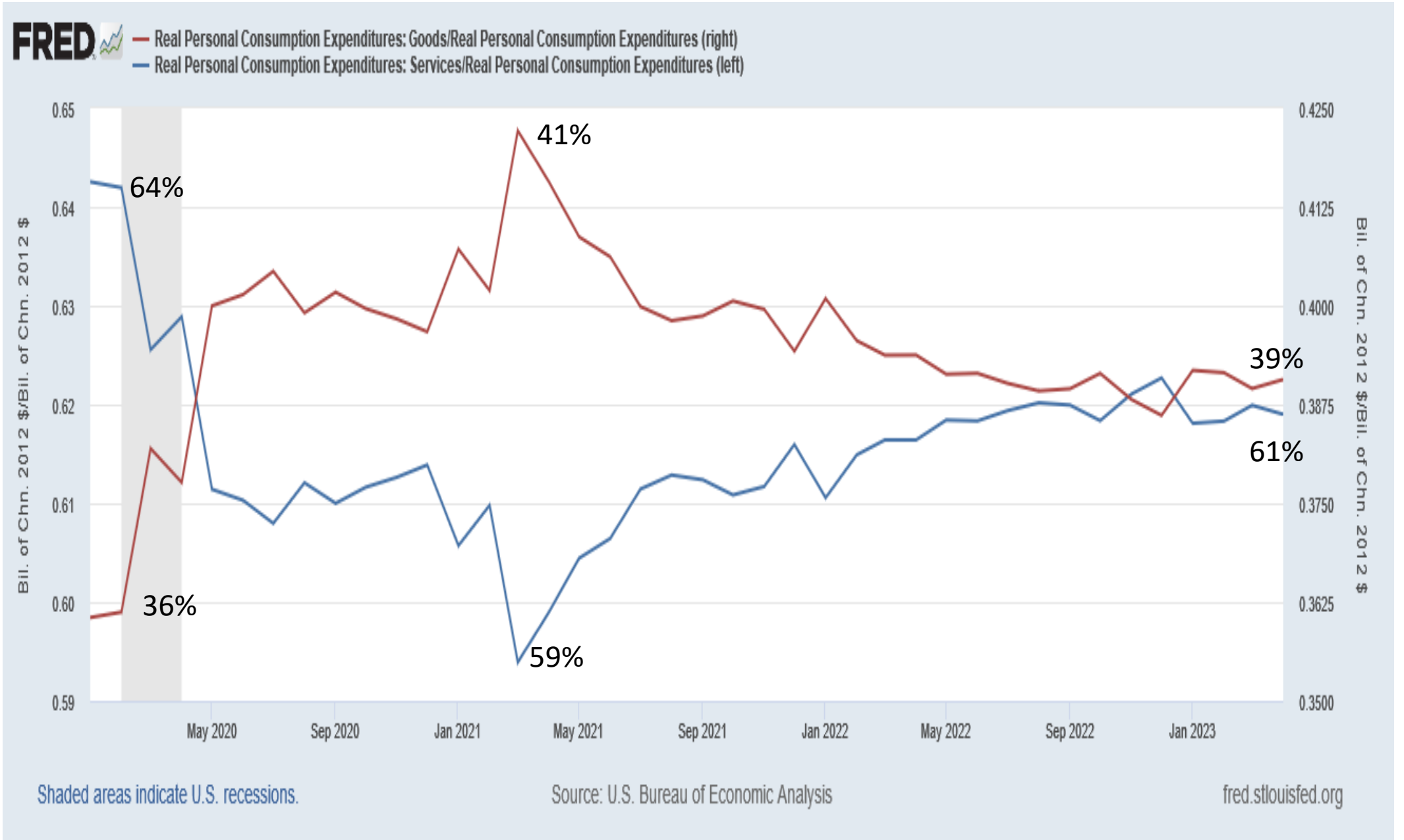

US: Real GDP Growth Contributions Q1 2021- Q1 2023 (%pts, annualized)

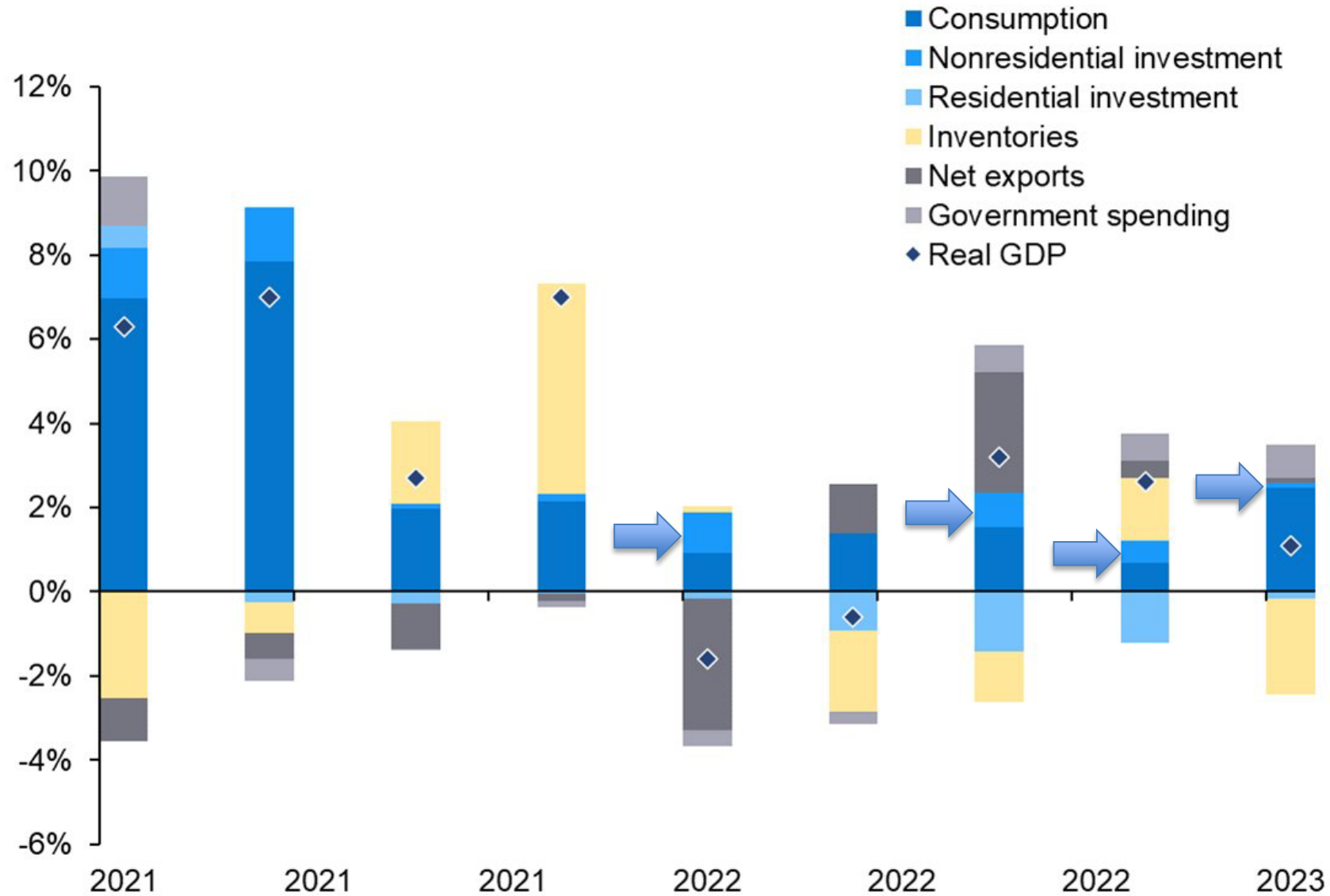

Source: BEA; EY-Parthenon

Real Construction Spending: Manufacturing



Note: Chart is in inflation-adjusted 2023 dollars.

Source: BLS, Census Bureau



Green giant

United States, federal government spending on climate change, \$bn
Annual average

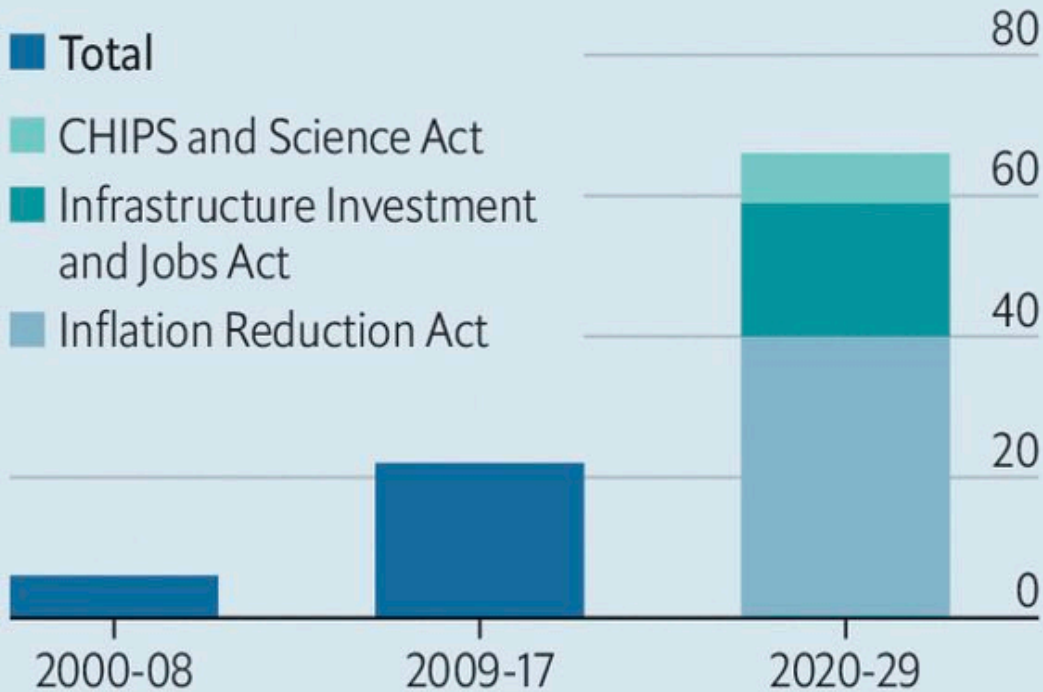

Sources: RMI; Credit Suisse

United States, tax credits and other incentives for selected clean technologies As % of average total cost, 2022

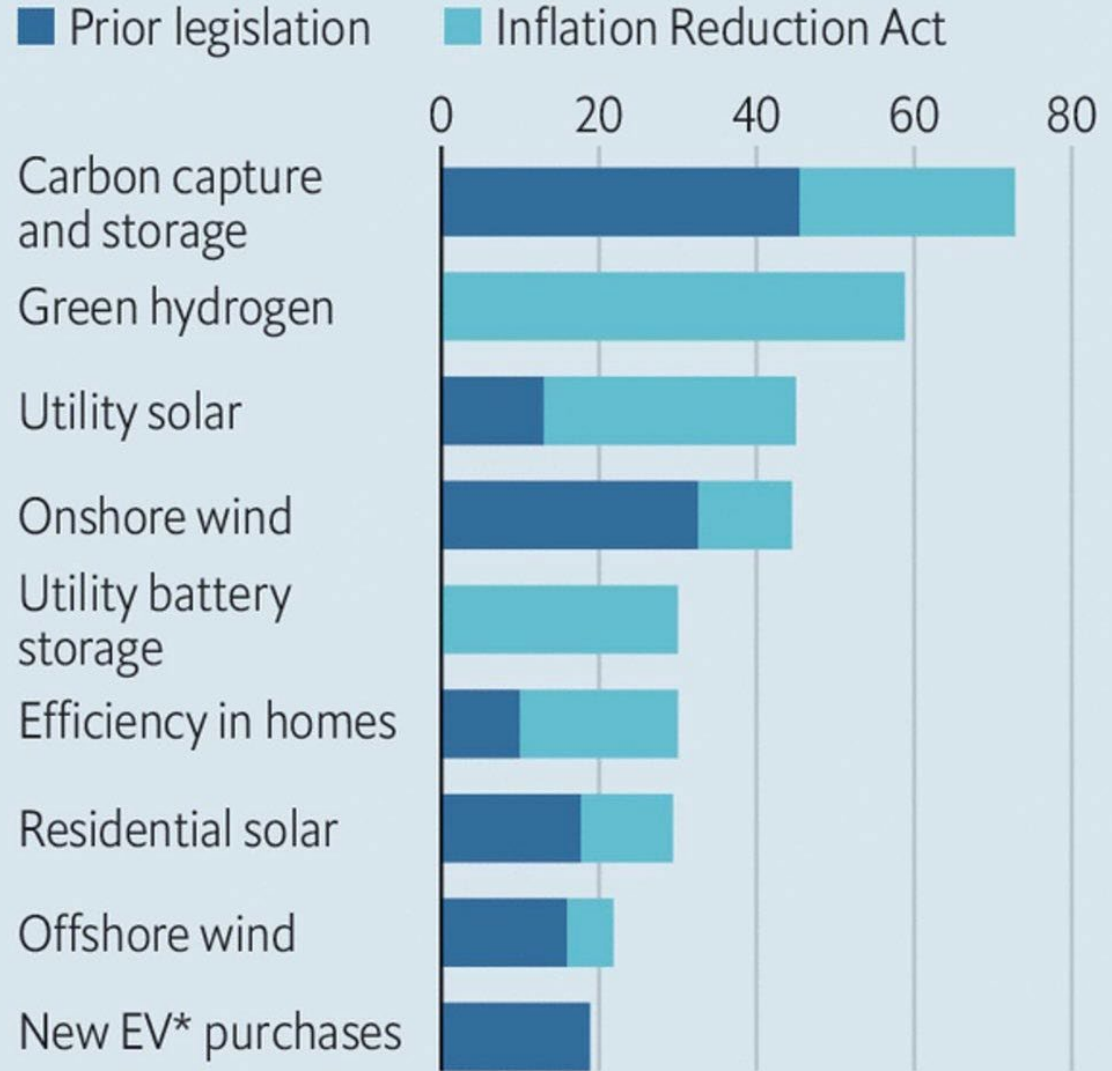

Source: Goldman Sachs

*Electric vehicle



Real Construction Spending (100 = 2019Q4 Level)

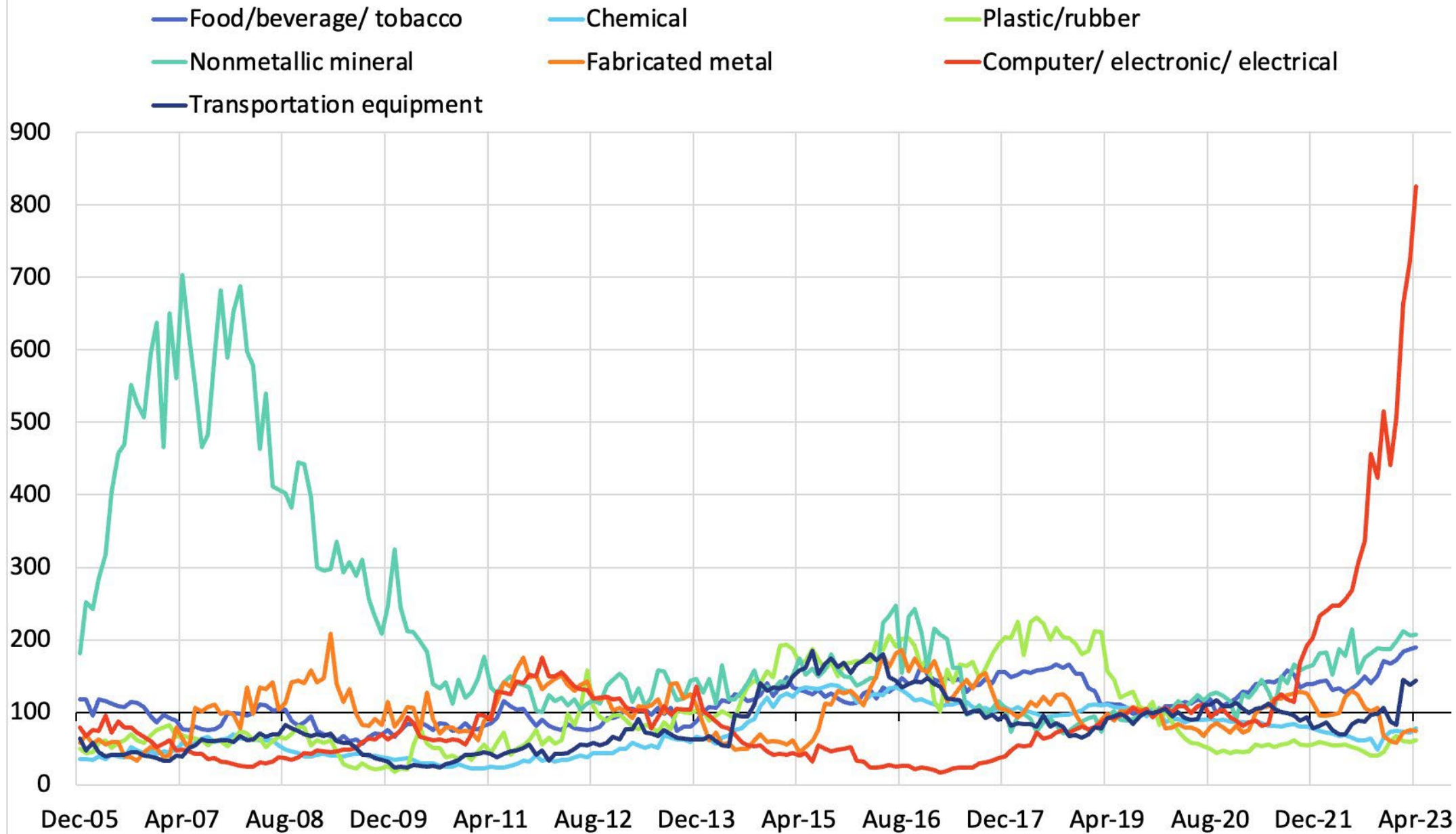

WALTON



UNIVERSITY OF
ARKANSAS

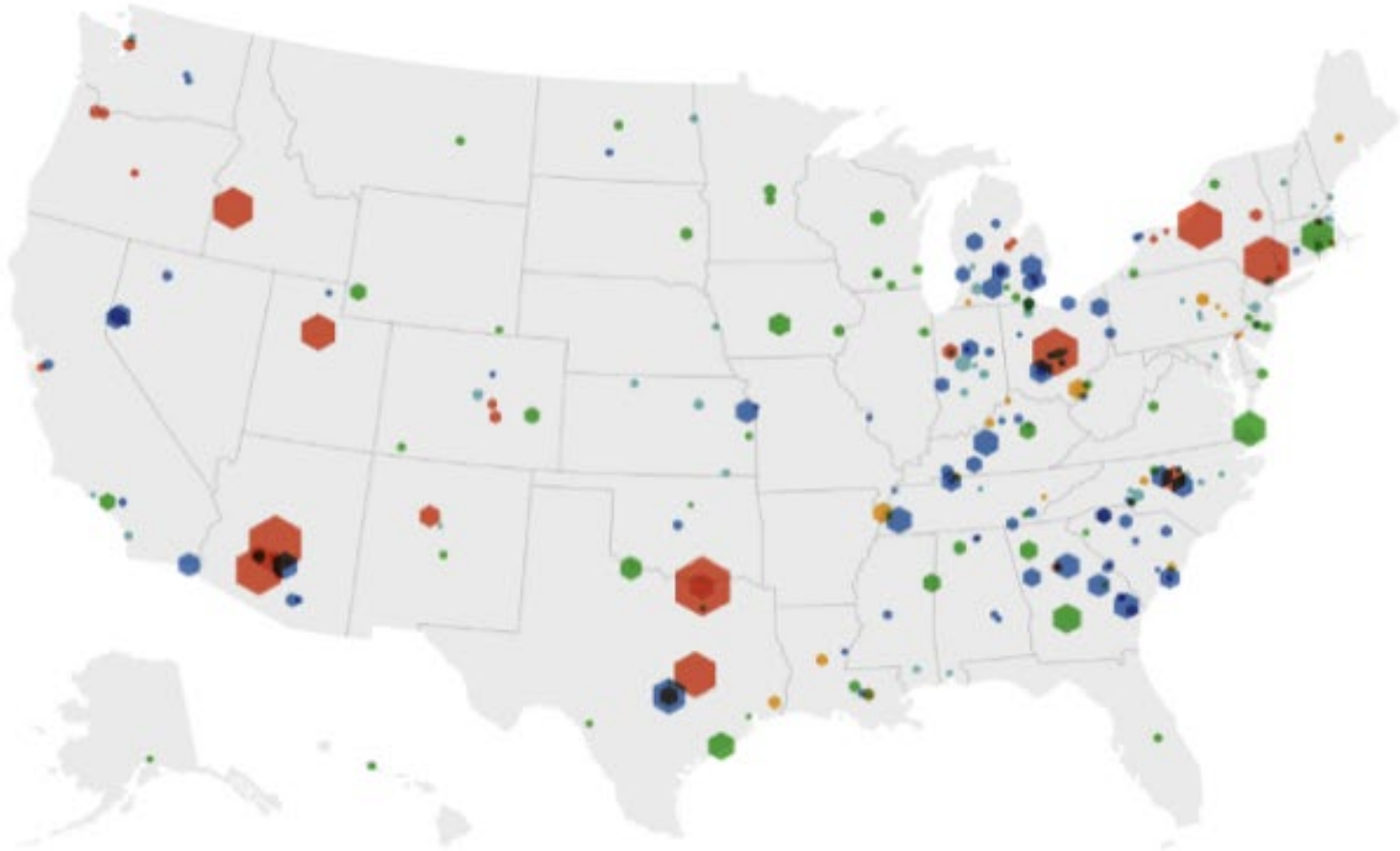

-  Semiconductors & Electronics
-  Clean Energy
-  EVs & Batteries
-  Heavy Industry
-  Biomanufacturing

Change
Unemployment Rate

Unemployment rate January 2020 - May 2023

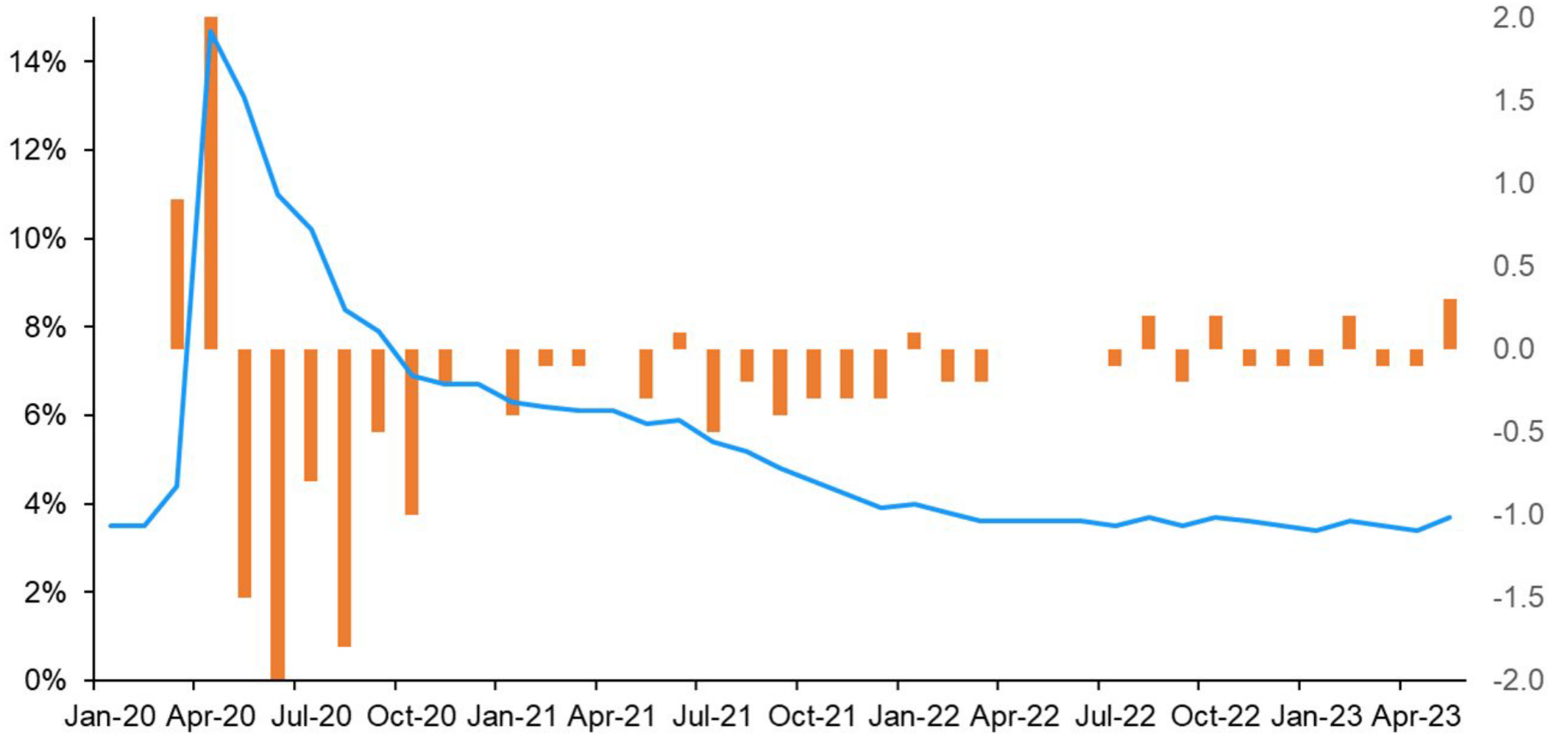

Source: BLS; EY-Parthenon

WALTON



UNIVERSITY OF
ARKANSAS

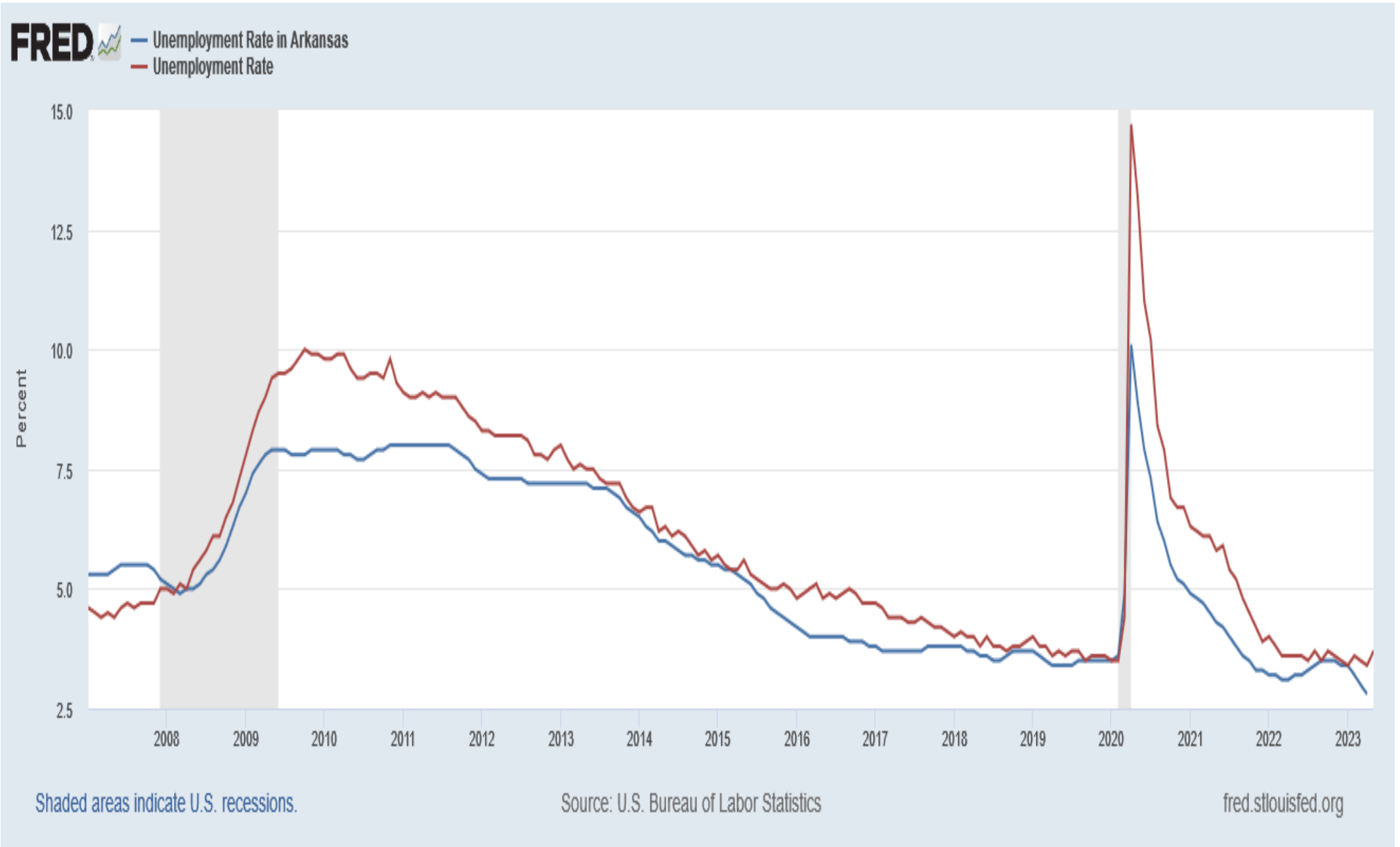



FRED

- Unemployment Rate in Arkansas
- Unemployment Rate in Fayetteville-Springdale-Rogers, AR-MO (MSA)
- Unemployment Rate in Little Rock-North Little Rock-Conway, AR (MSA)
- Unemployment Rate in Fort Smith, AR-OK (MSA)
- Unemployment Rate in Jonesboro, AR (MSA)
- Unemployment Rate in Pine Bluff, AR (MSA)
- Unemployment Rate in Hot Springs, AR (MSA)

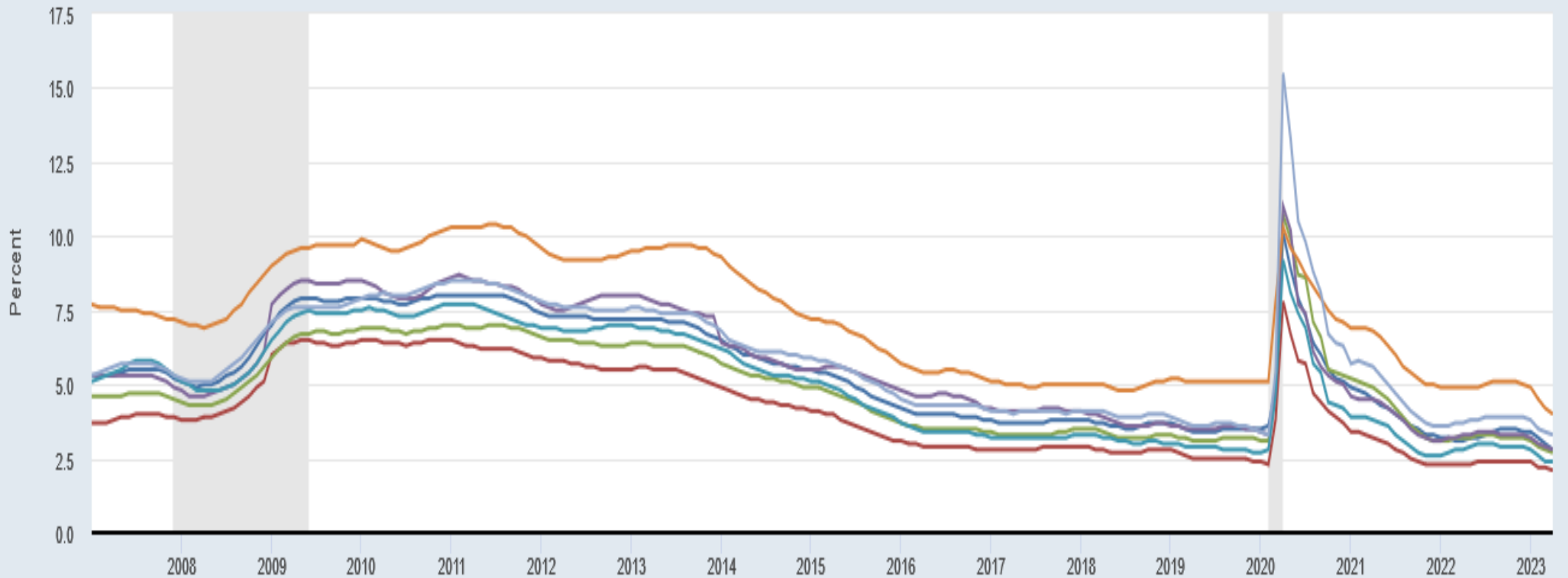

Shaded areas indicate U.S. recessions.

Source: U.S. Bureau of Labor Statistics

fred.stlouisfed.org

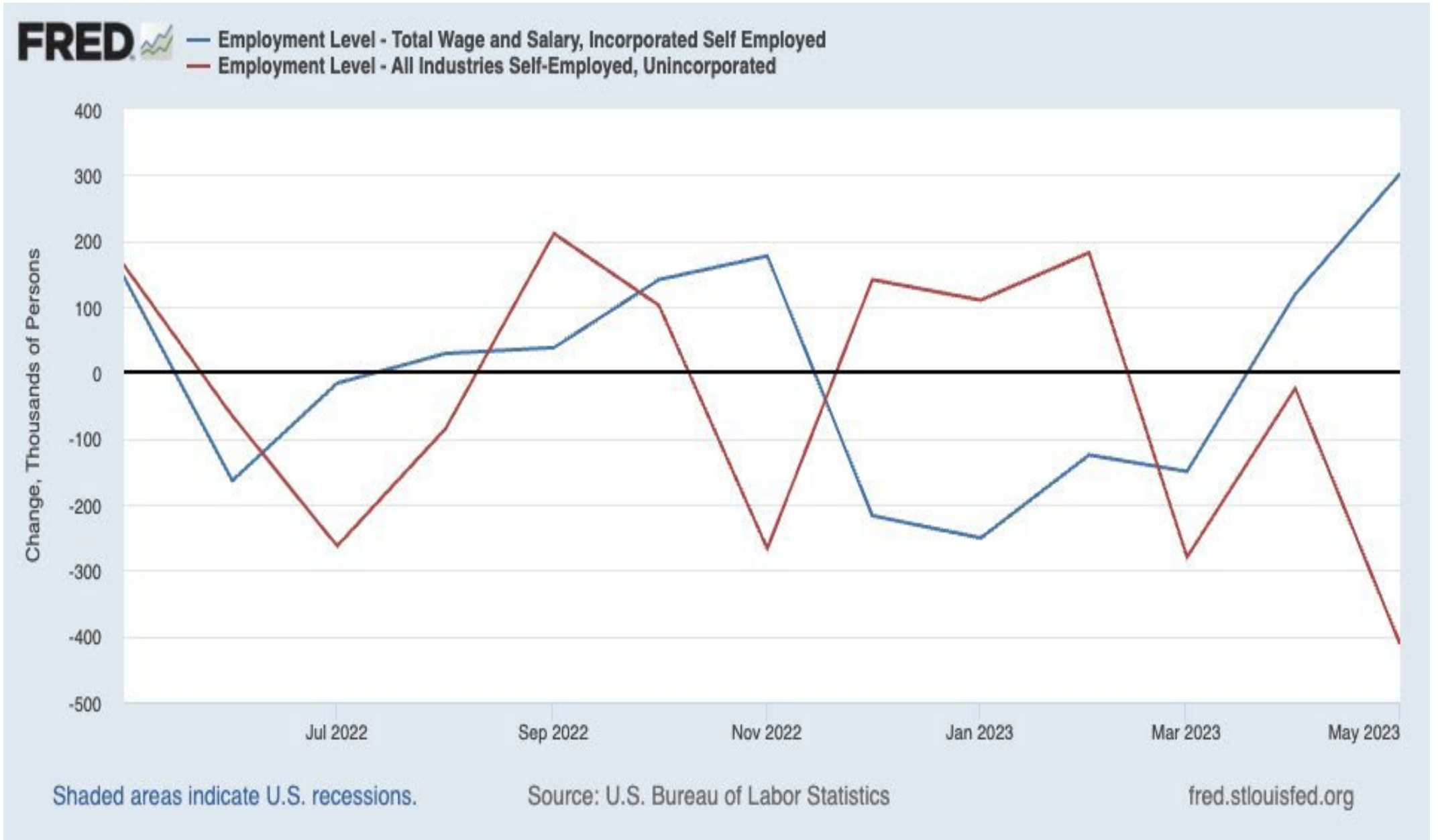



Month-over-month change in total nonfarm employment January 2021 - May 2023

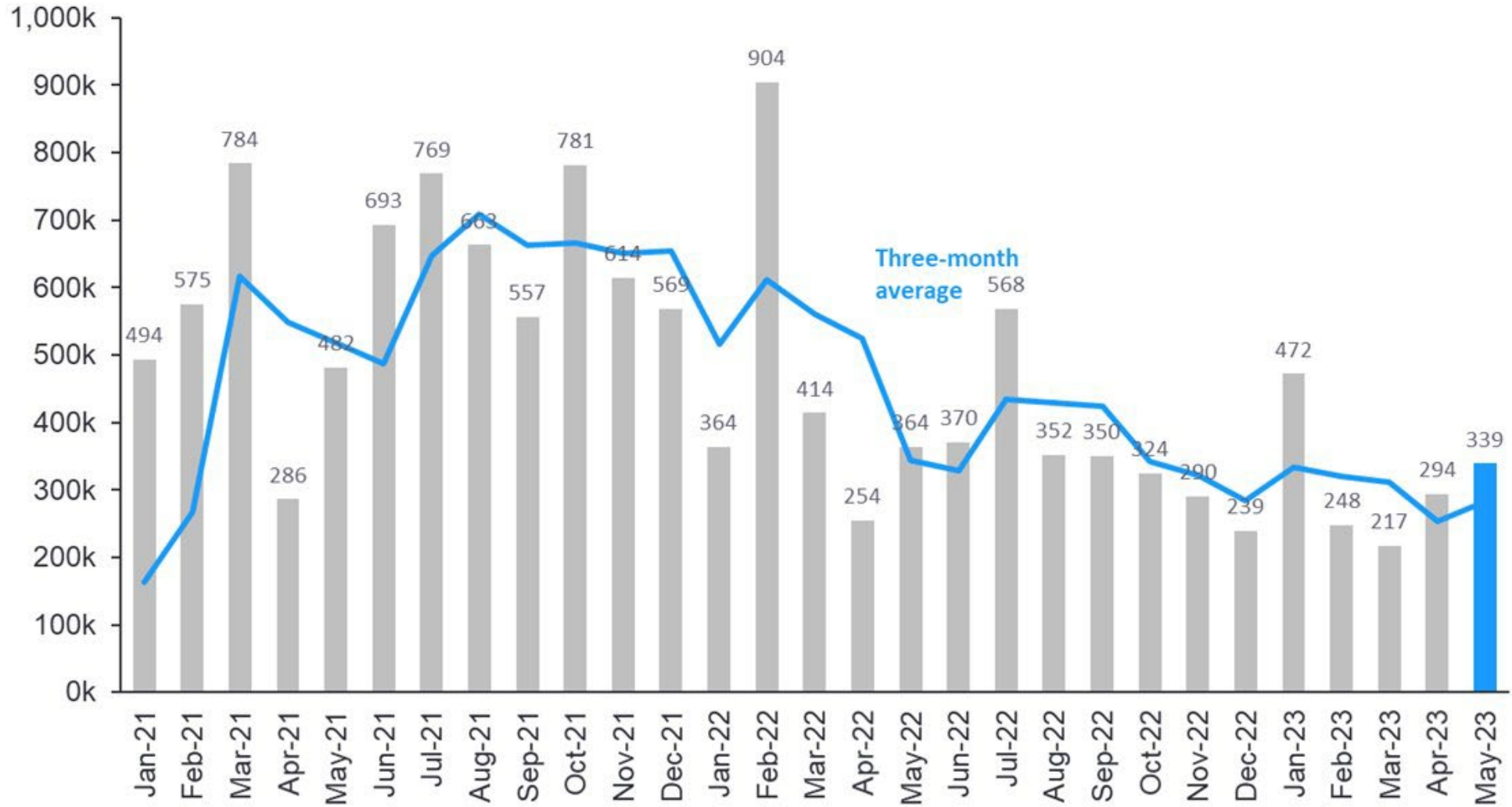

Source: BLS; EY-Parthenon

FRED

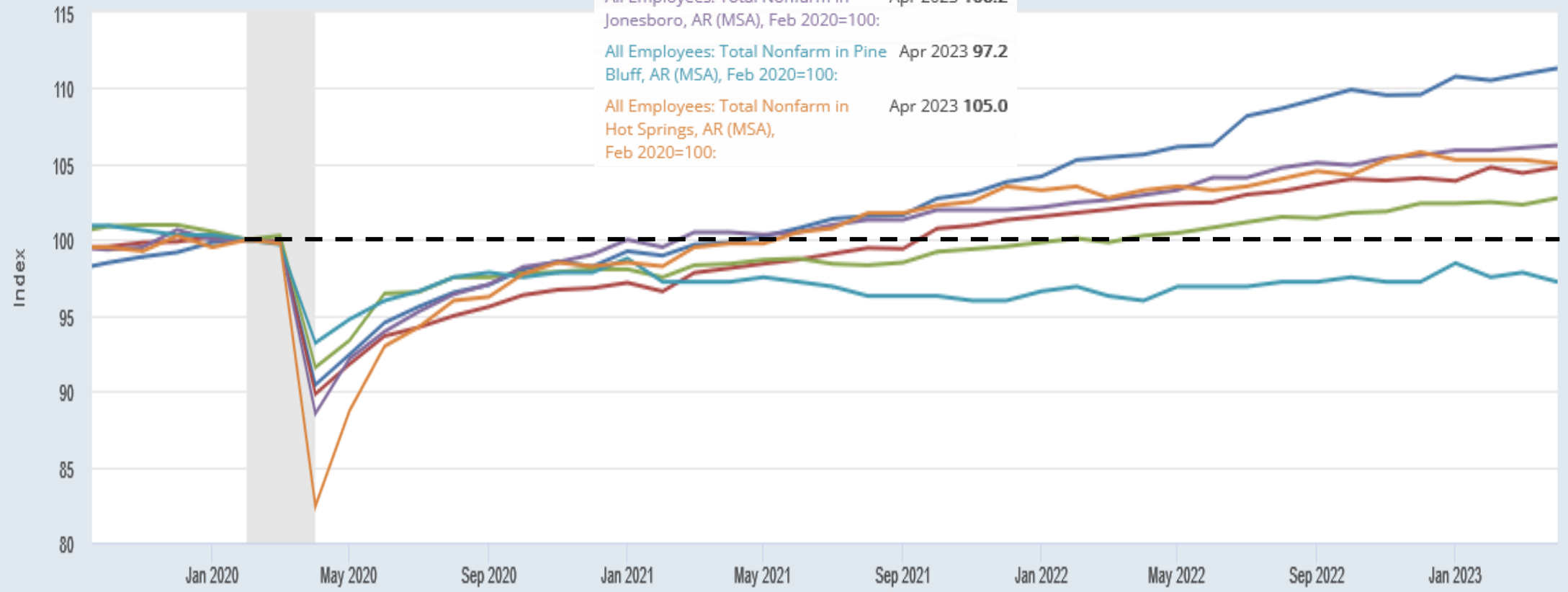

Shaded areas indicate U.S. recessions.

Source: U.S. Bureau of Labor Statistics

fred.stlouisfed.org

Prime Working Age Labor Force Above Pre-COVID

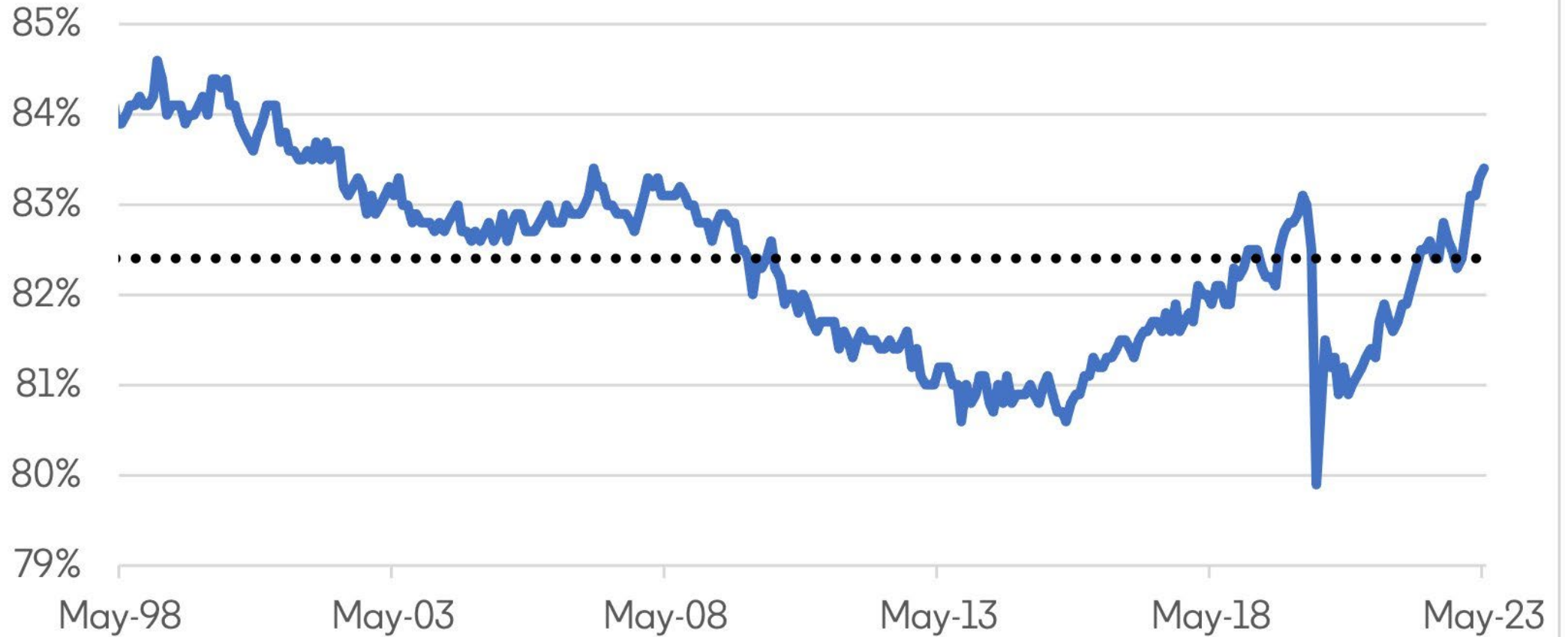

— Prime Working Age Labor Force Participation Rate

..... 25 Year Average

Source: BLS

Prime Age (25-54) Labor Force Participation Rate

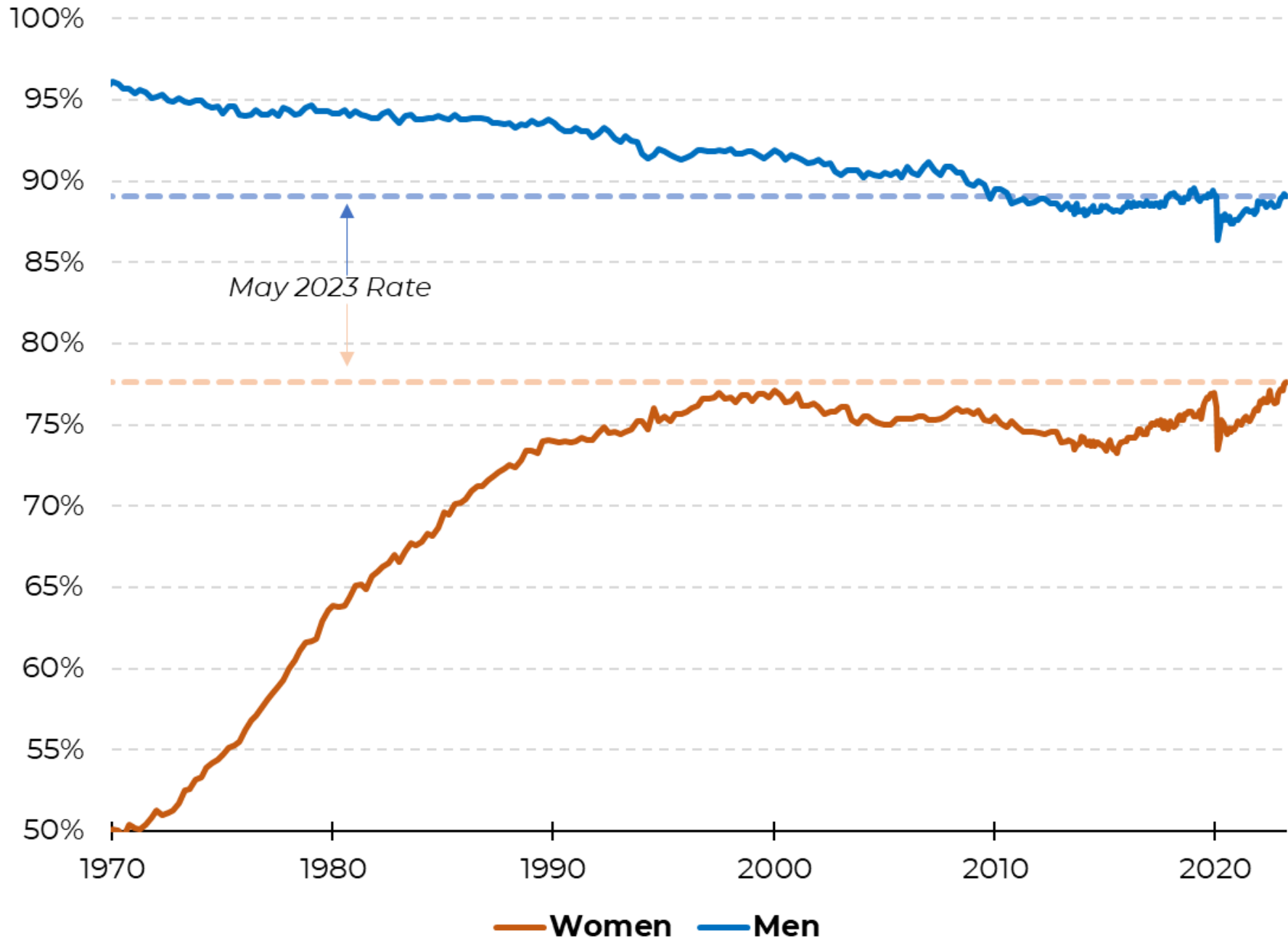

Employment of foreign-born workers is far above the pre-pandemic peak

Employment levels (Feb. 2020 indexed to 100%)

Foreign-born workers Native-born workers

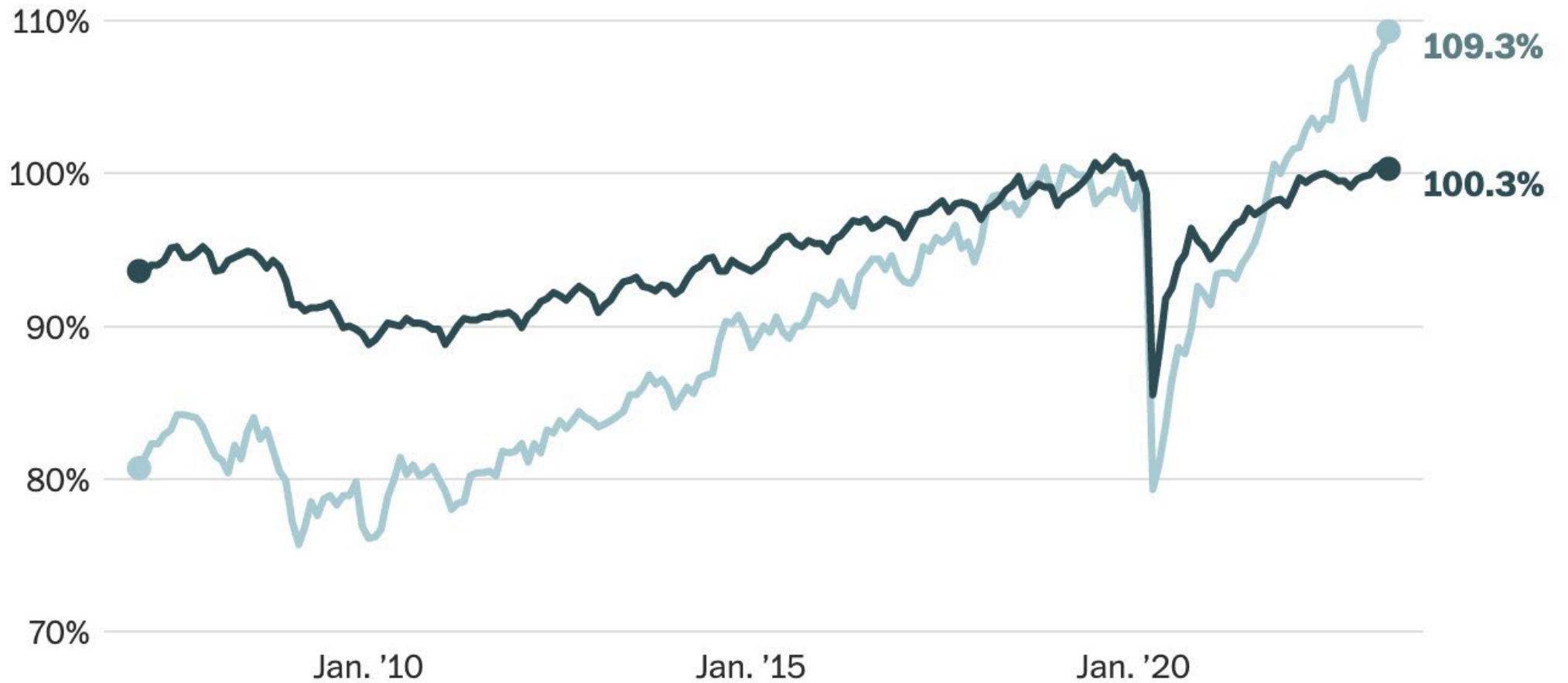

Source: U.S. Bureau of Labor Statistics, via FRED, Federal Reserve Bank of St. Louis

THE WASHINGTON POST

Actual versus projected net international migration

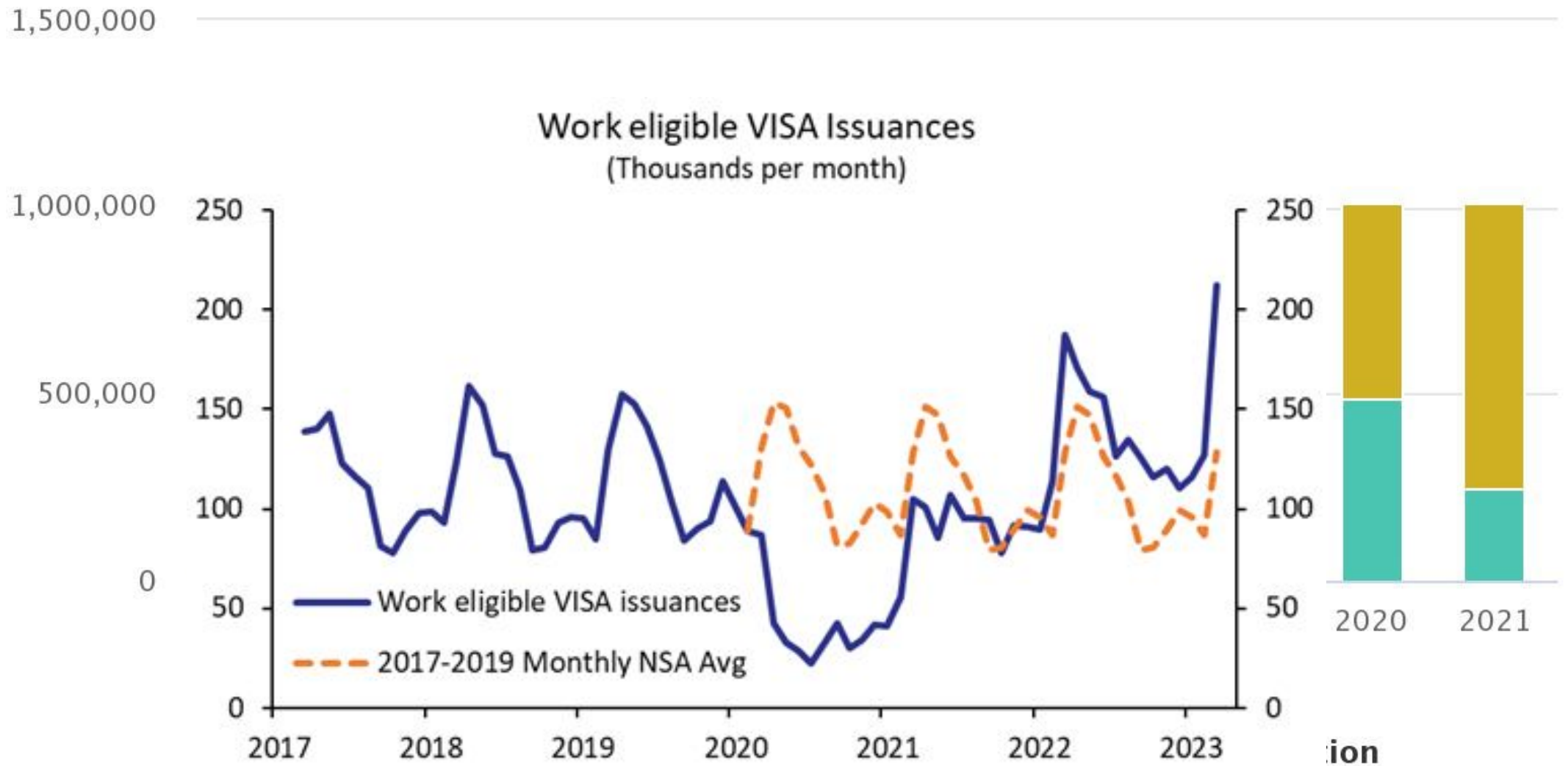

Source: U.S. State Dept., Refugee Processing Center, MacroPolicy Perspectives LLC

Source: U.S. Census Bureau, Vintage 2021 Population Estimates; U.S. Census Bureau, 2017 National Population Projection Series.

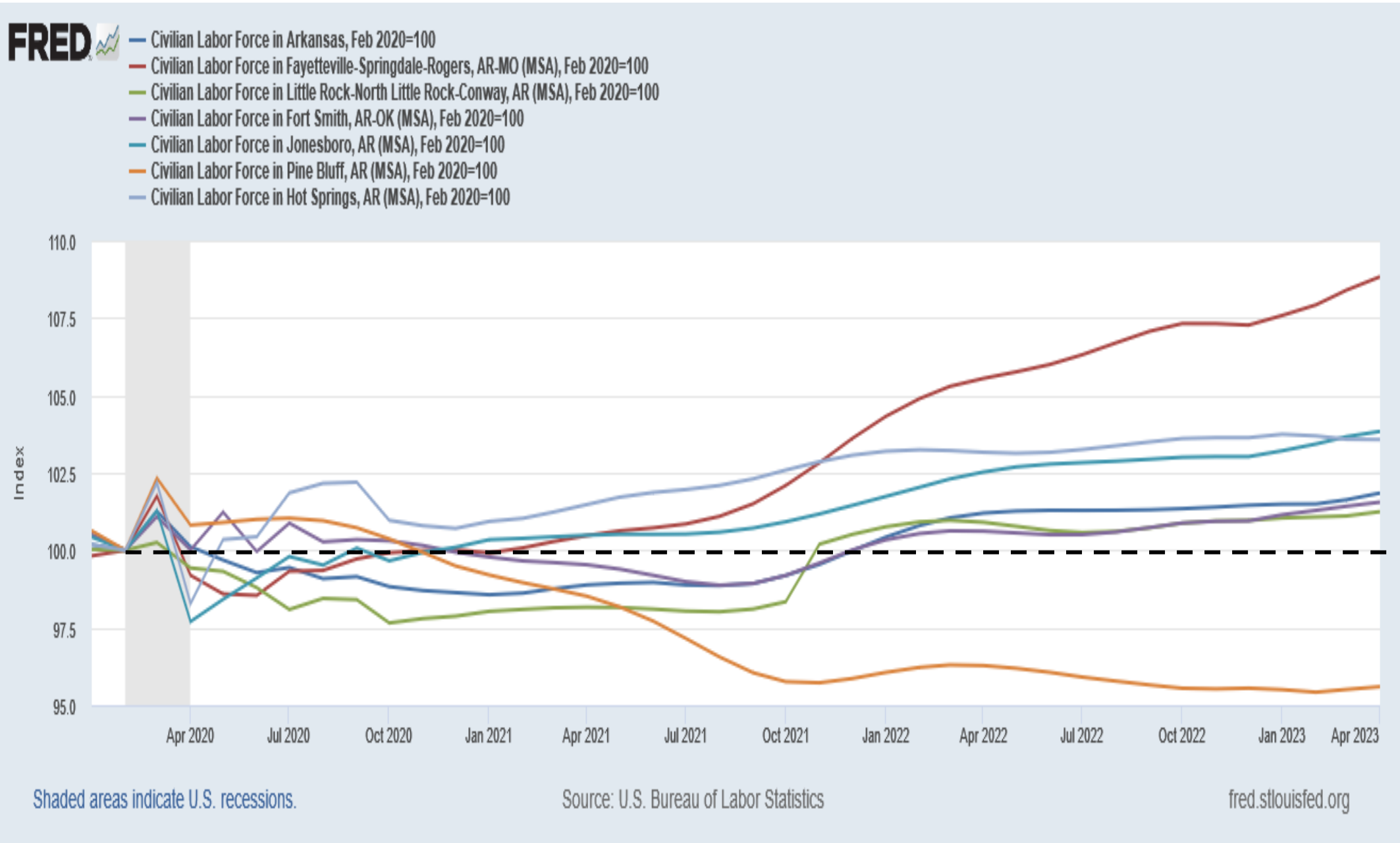

Indeed Job Postings Index

Index, 100 = Feb 1, 2020, Feb 1, 2020 — May 26, 2023

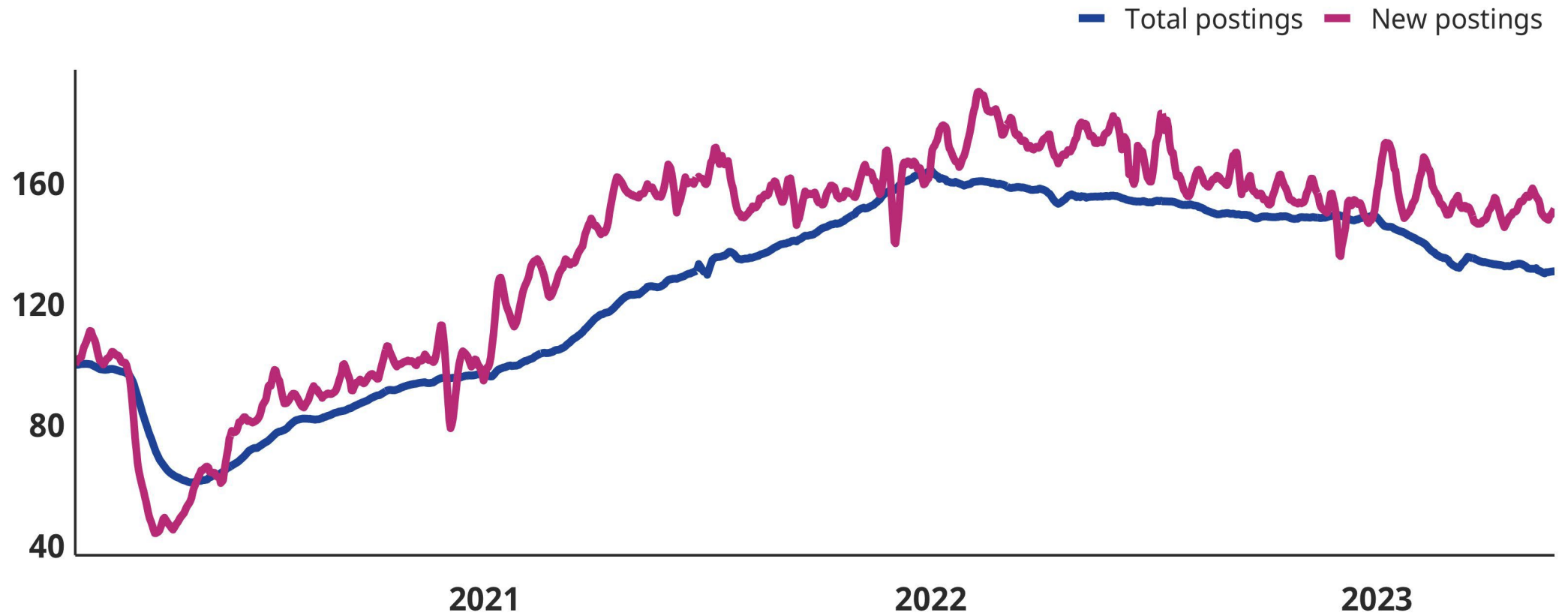

Source: Indeed Job Postings Index. Note: New job postings are those on Indeed for seven days or less.

Tracking job openings and postings

Index, Jan 31, 2020 - May 26, 2023

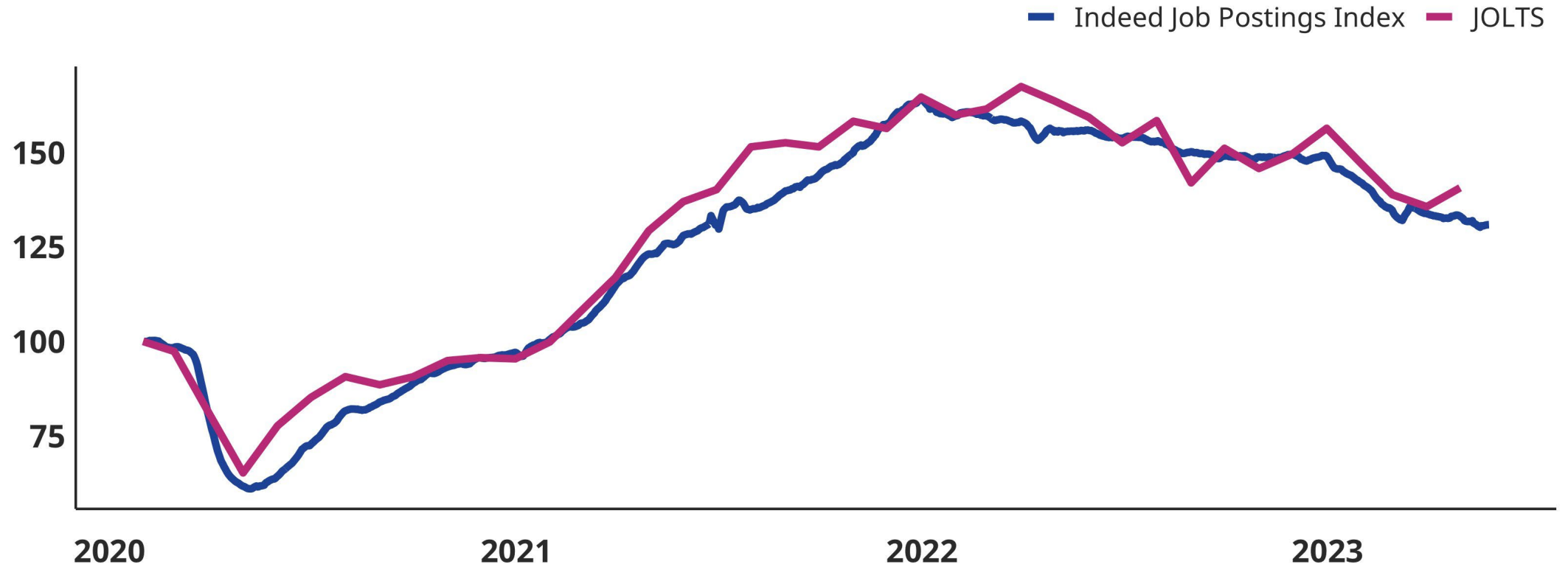

Source: Indeed Job Postings Index, Job Openings and Labor Turnover Survey.
Note: Index is set to 100 = Feb 1, 2020 for Indeed and Jan 2020 (Jan 31, 2020) for JOLTS



Average weekly hours of all private sector employees

January 2007 - May 2023

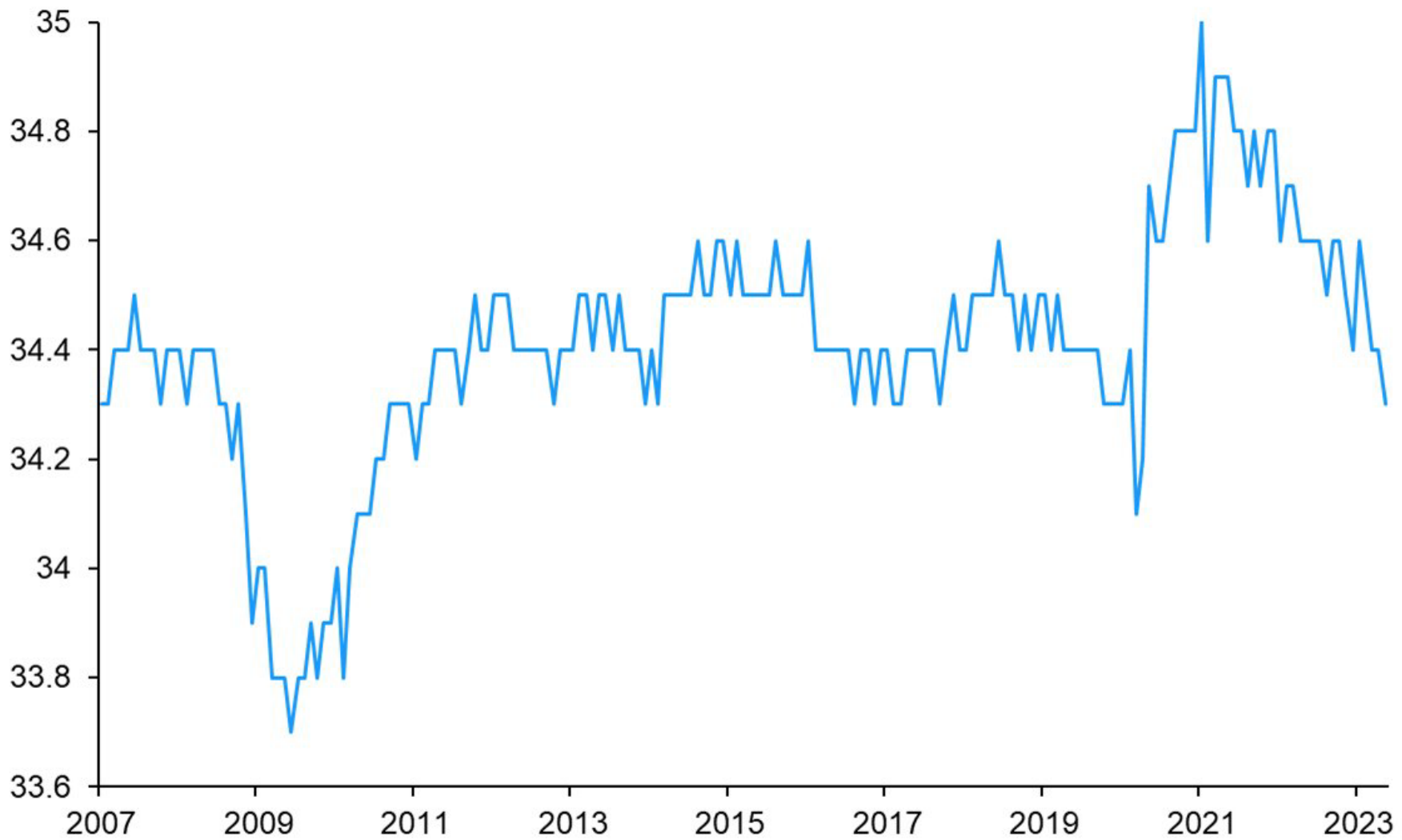

Source: Haver Analytics; EY-Parthenon

Month-over-month percent change in private average hourly earnings 2021 - 2023

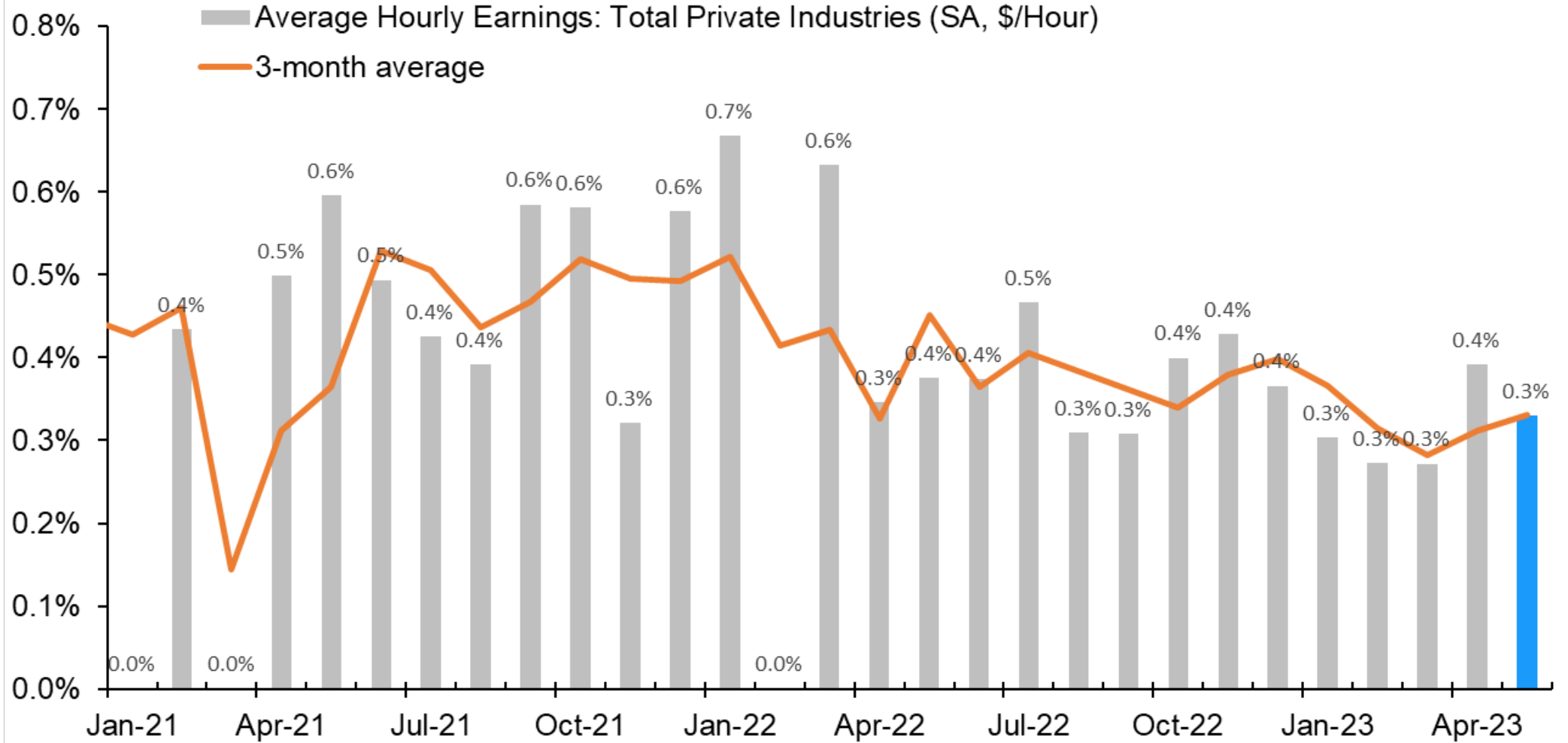

Source: BLS; EY-Parthenon

Figure 3. Nominal wage growth is more in line with inflation than last year.

% , three-month change annualized

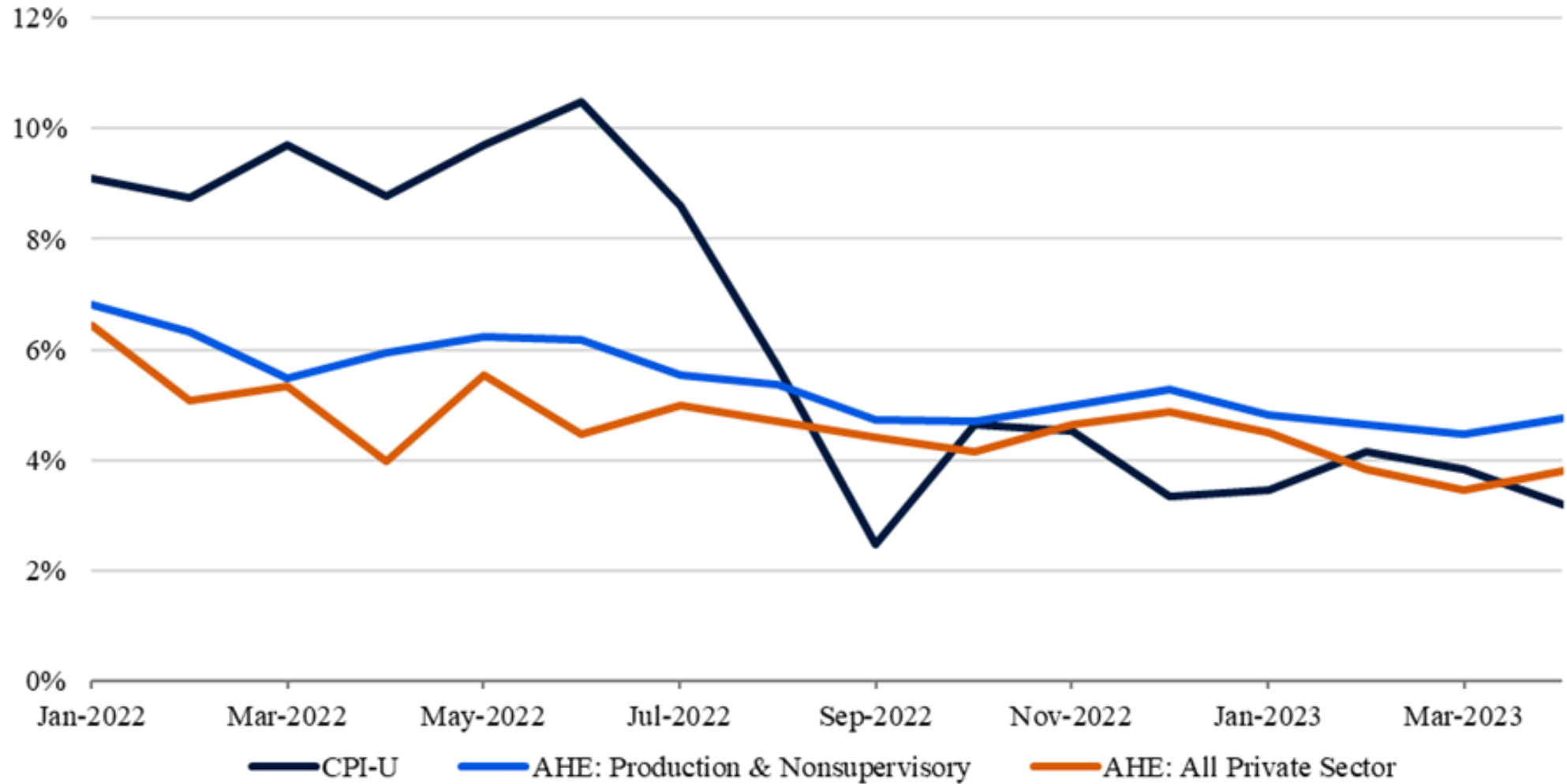

Sources: Bureau of Labor Statistics; CEA calculations.

Year-over-year percent change in CPI

January 2014 - April 2023

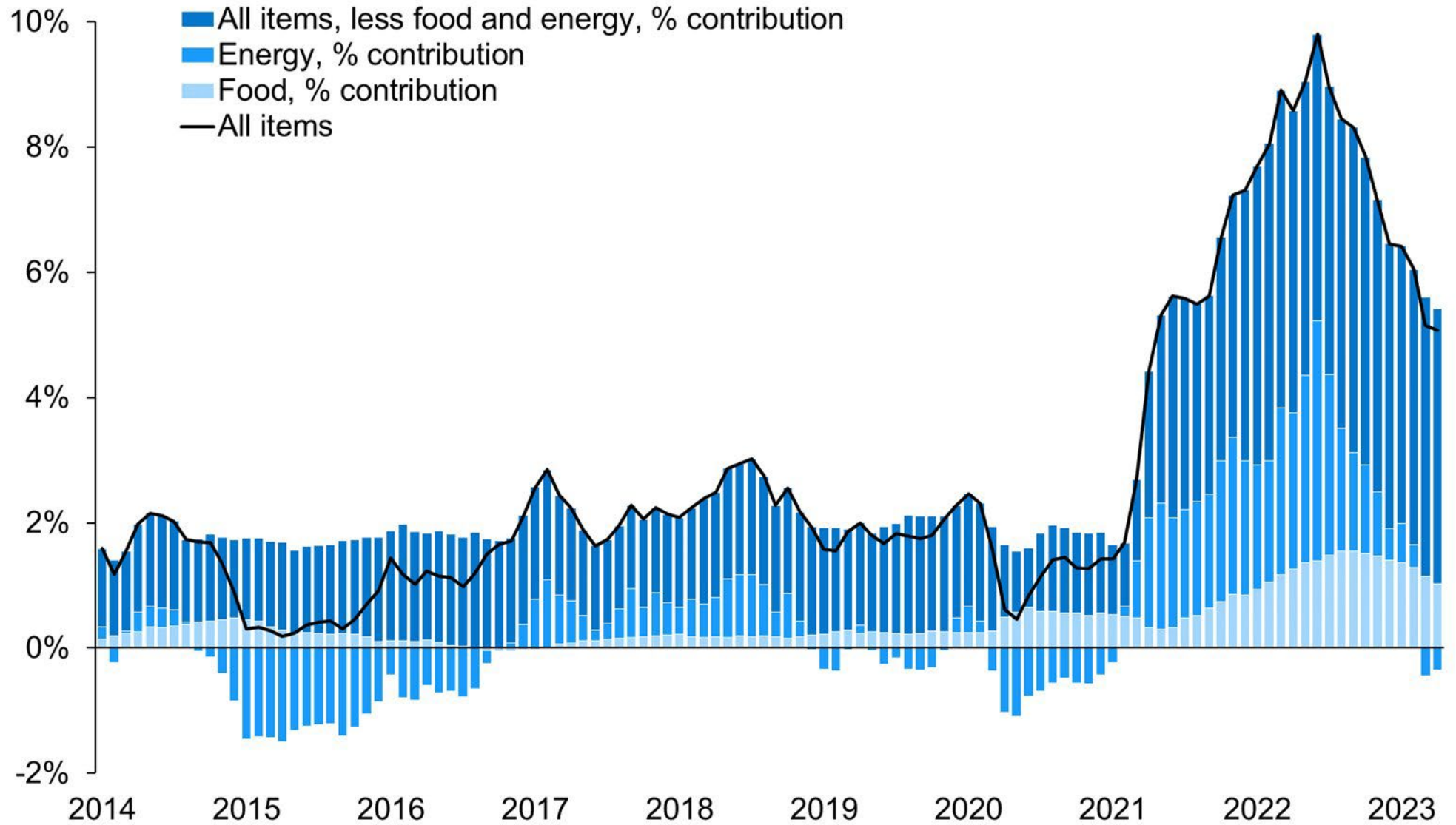

Source: BLS; EY-Parthenon

Month-over-month percent change in consumer price index (CPI) January 2020 - April 2023

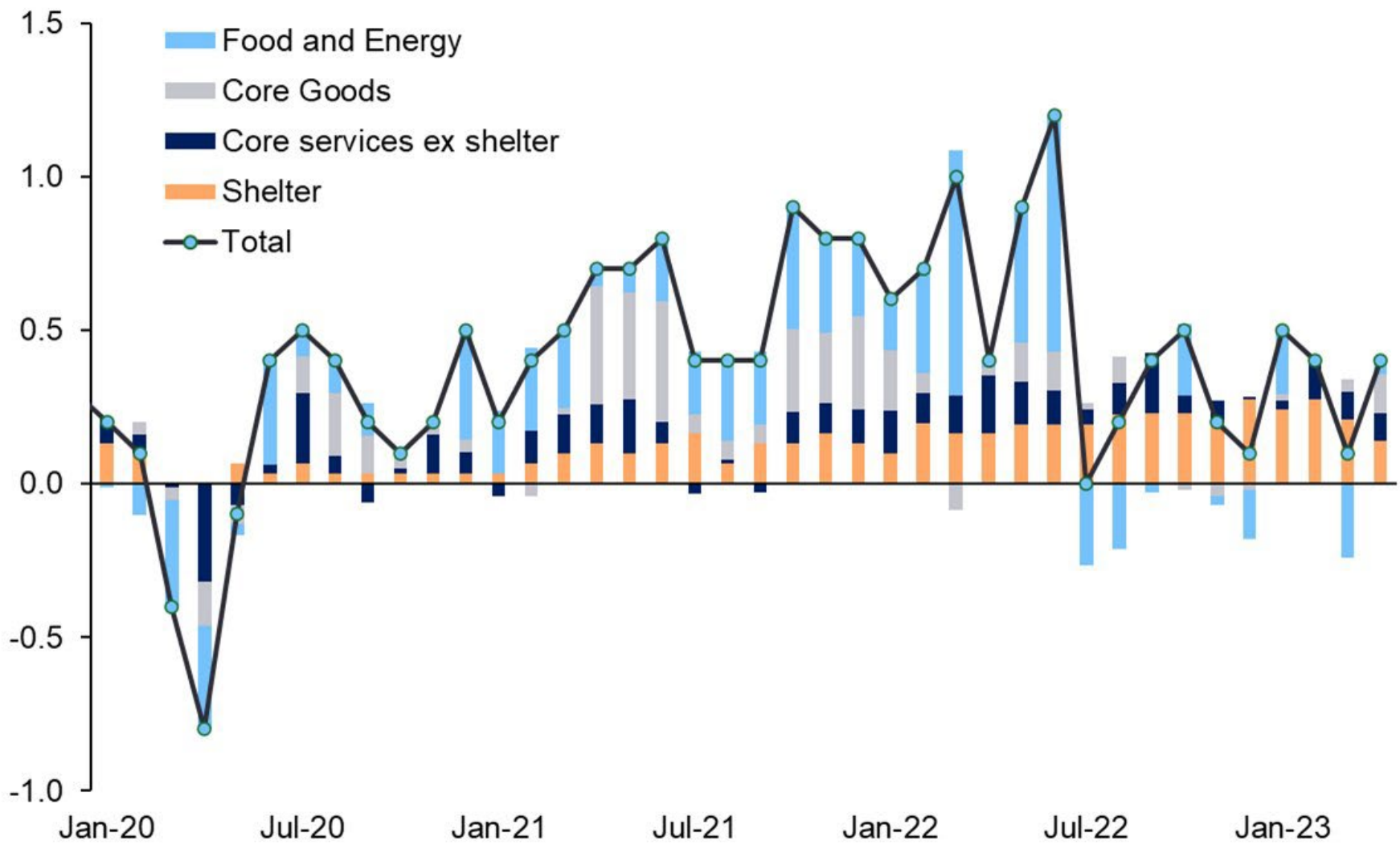

WALTON



Source: BLS; EY-Parthenon

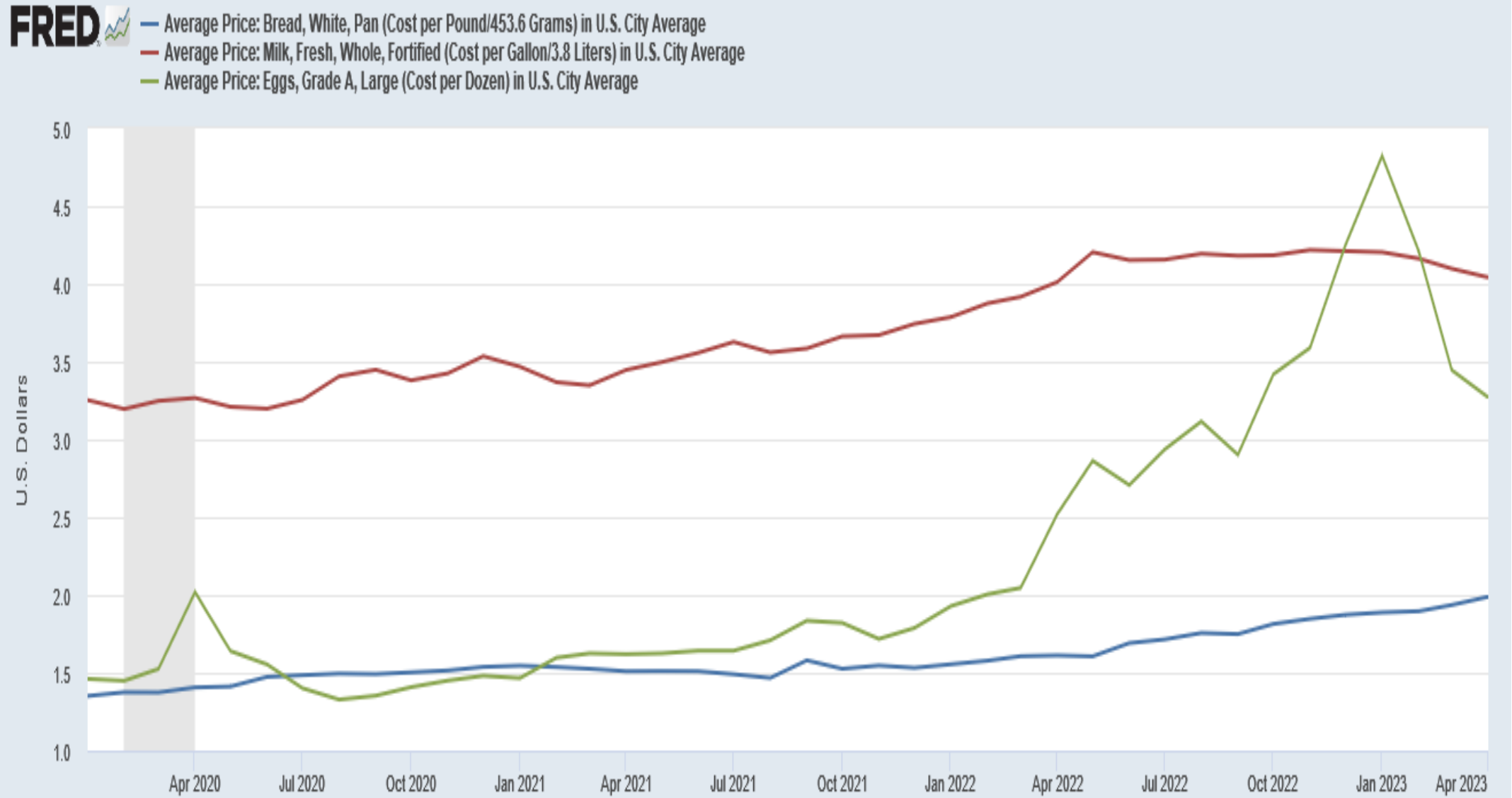

Shaded areas indicate U.S. recessions.

Source: U.S. Bureau of Labor Statistics

fred.stlouisfed.org



FRED

— Consumer Price Index for All Urban Consumers: Meats, Poultry, Fish, and Eggs in U.S. City Average
— Consumer Price Index for All Urban Consumers: Food and Beverages in U.S. City Average

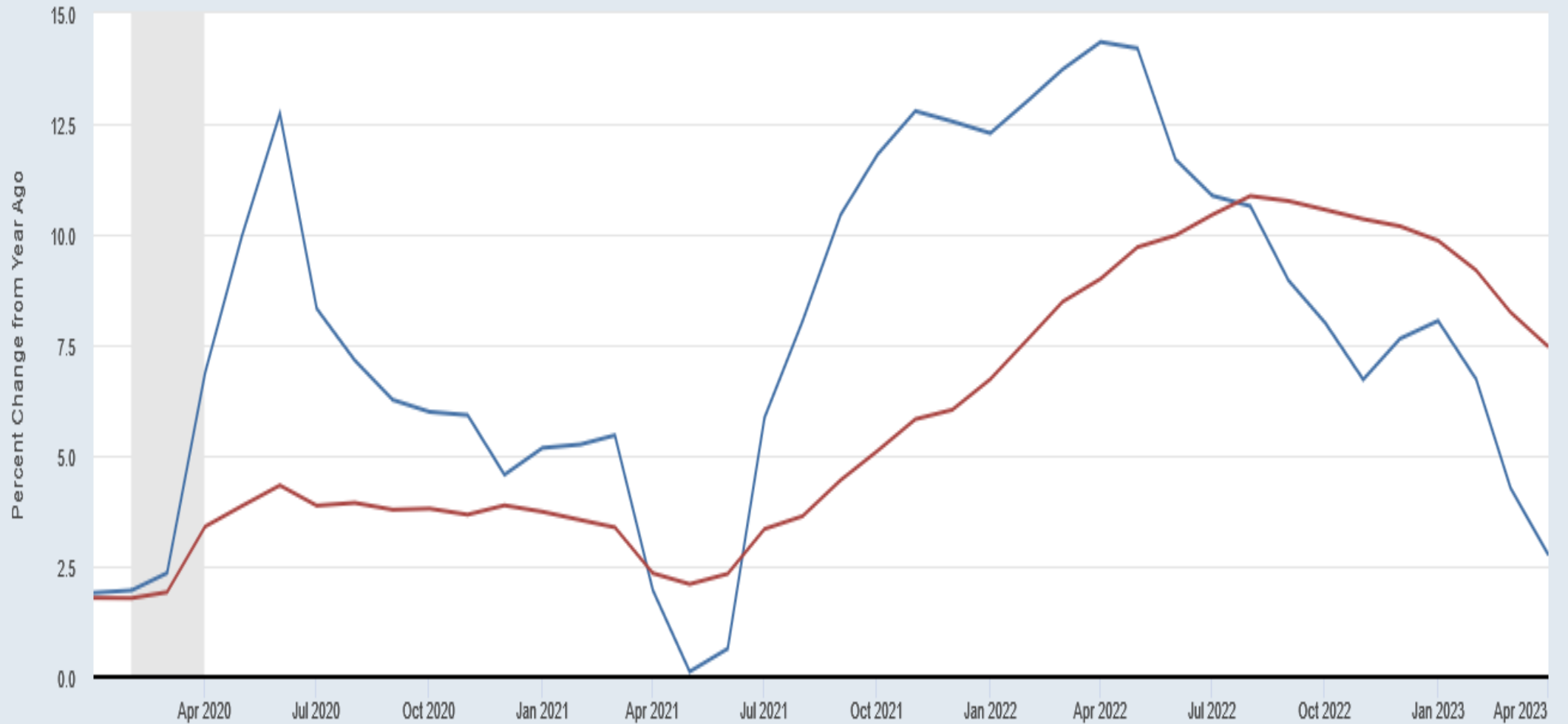

Shaded areas indicate U.S. recessions.

Source: U.S. Bureau of Labor Statistics

fred.stlouisfed.org

Month-over-month percent change in core consumer price index (CPI)

January 2020 - April 2023

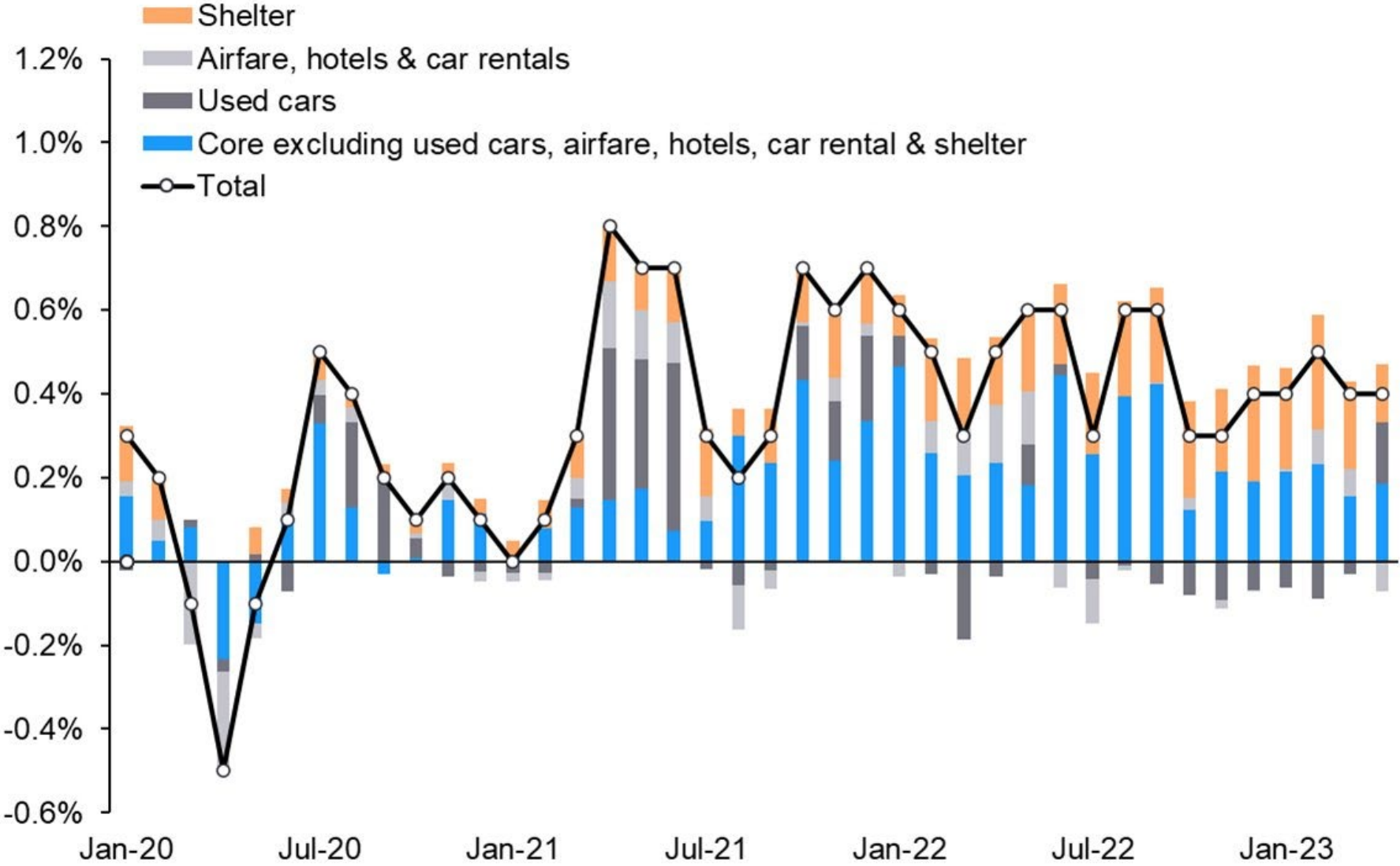

WALTON



Source: BLS; EY-Parthenon

The sources of price inflation

Annualized percent change in CPI inflation, 2020:Q1 to 2023:Q1.

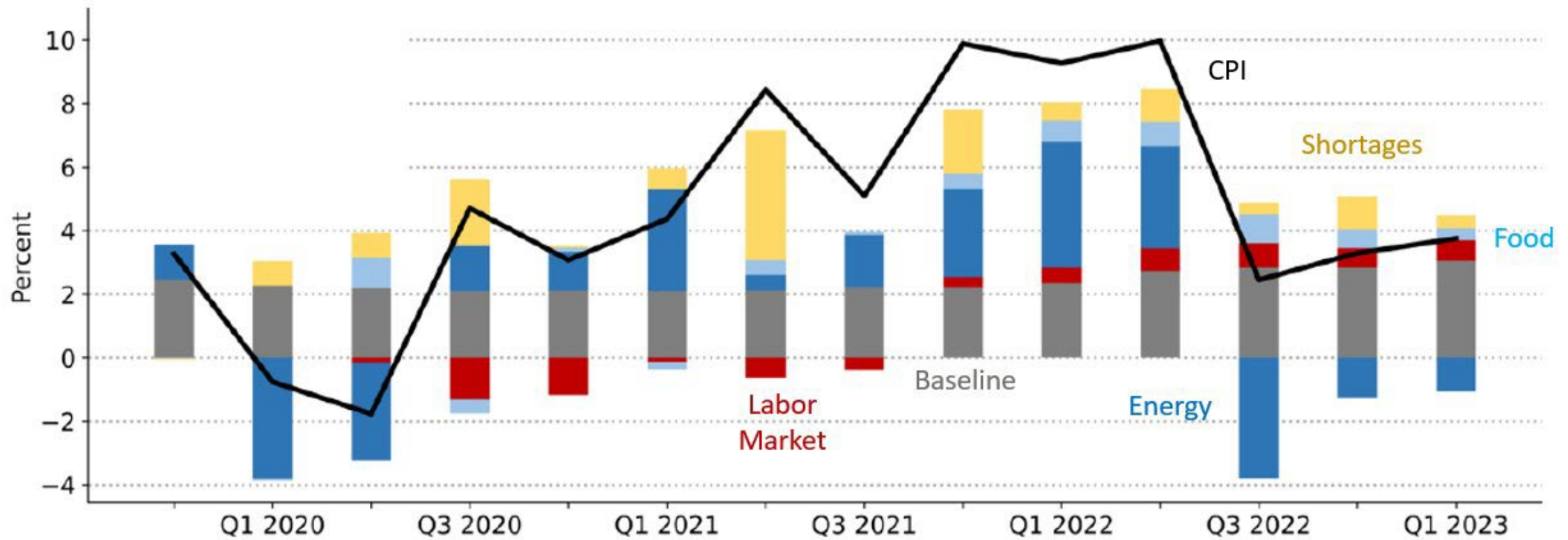

Source: Bernanke and Blanchard (2023). Note: The bars are a general equilibrium, fully dynamic contribution of each variable to inflation in that period





Year-over-year percent change in Consumer Price Index 1975 - 2023

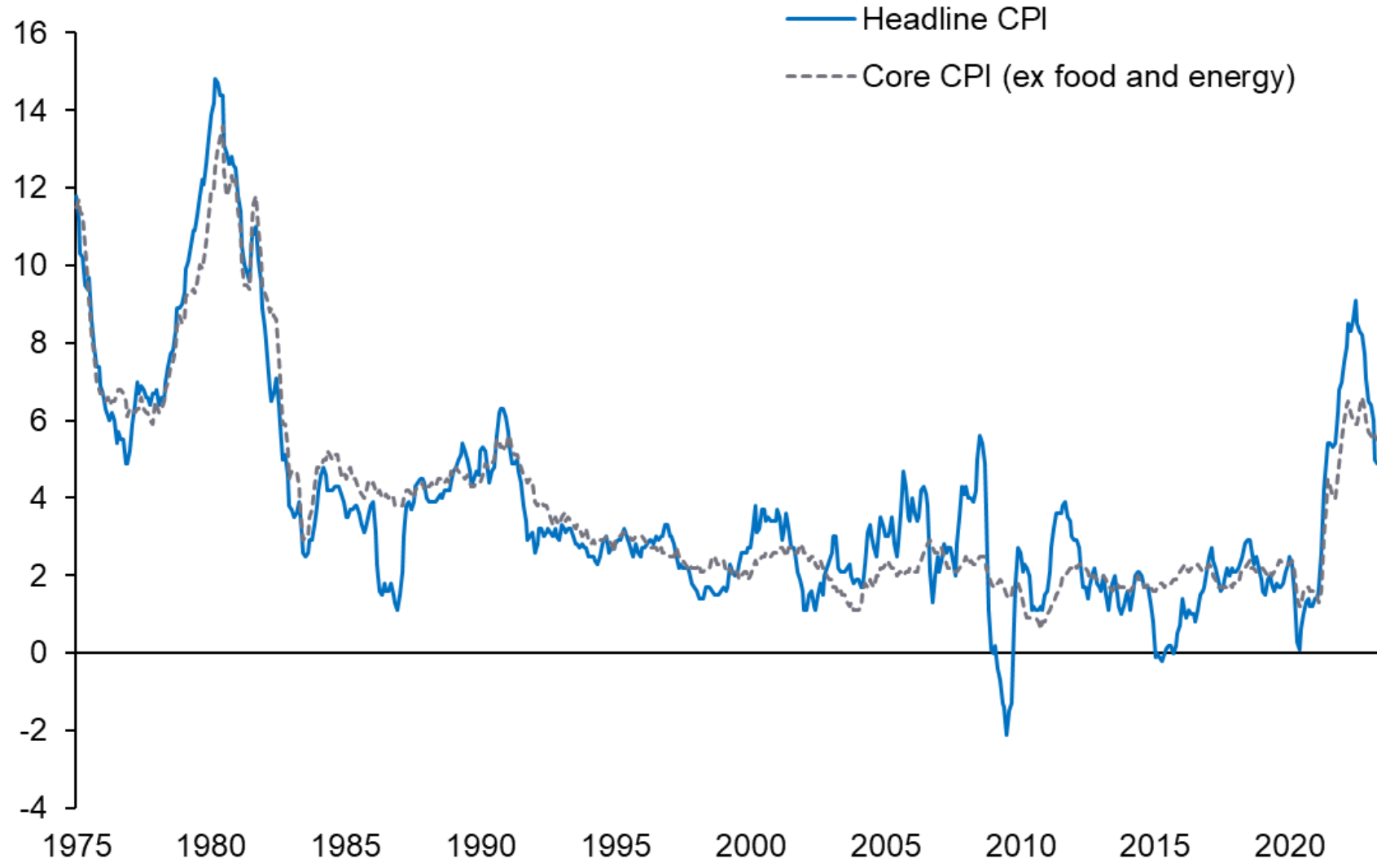

Source: BLS; EY-Parthenon

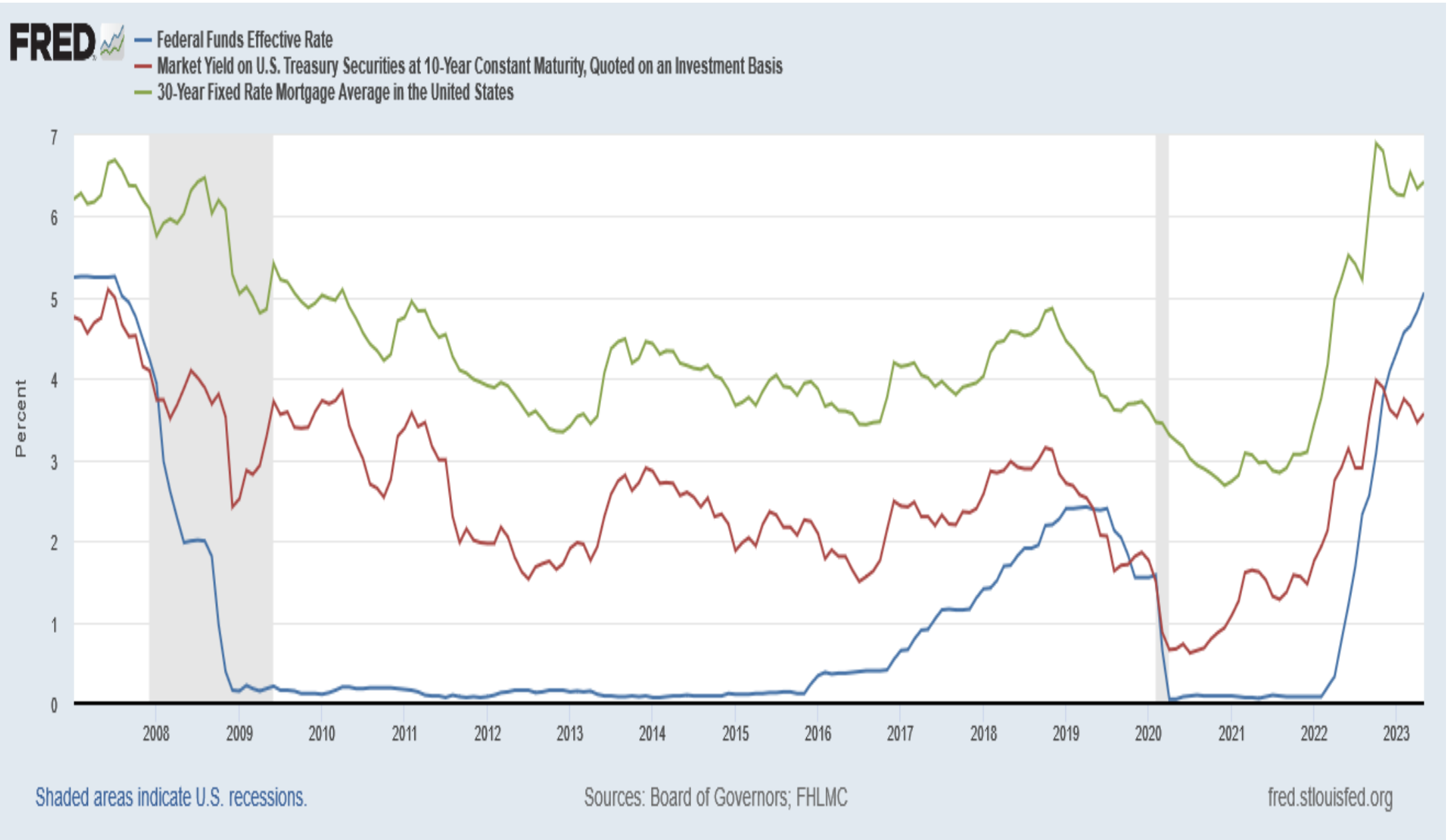



Existing and new home sales

January 2000 - April 2023

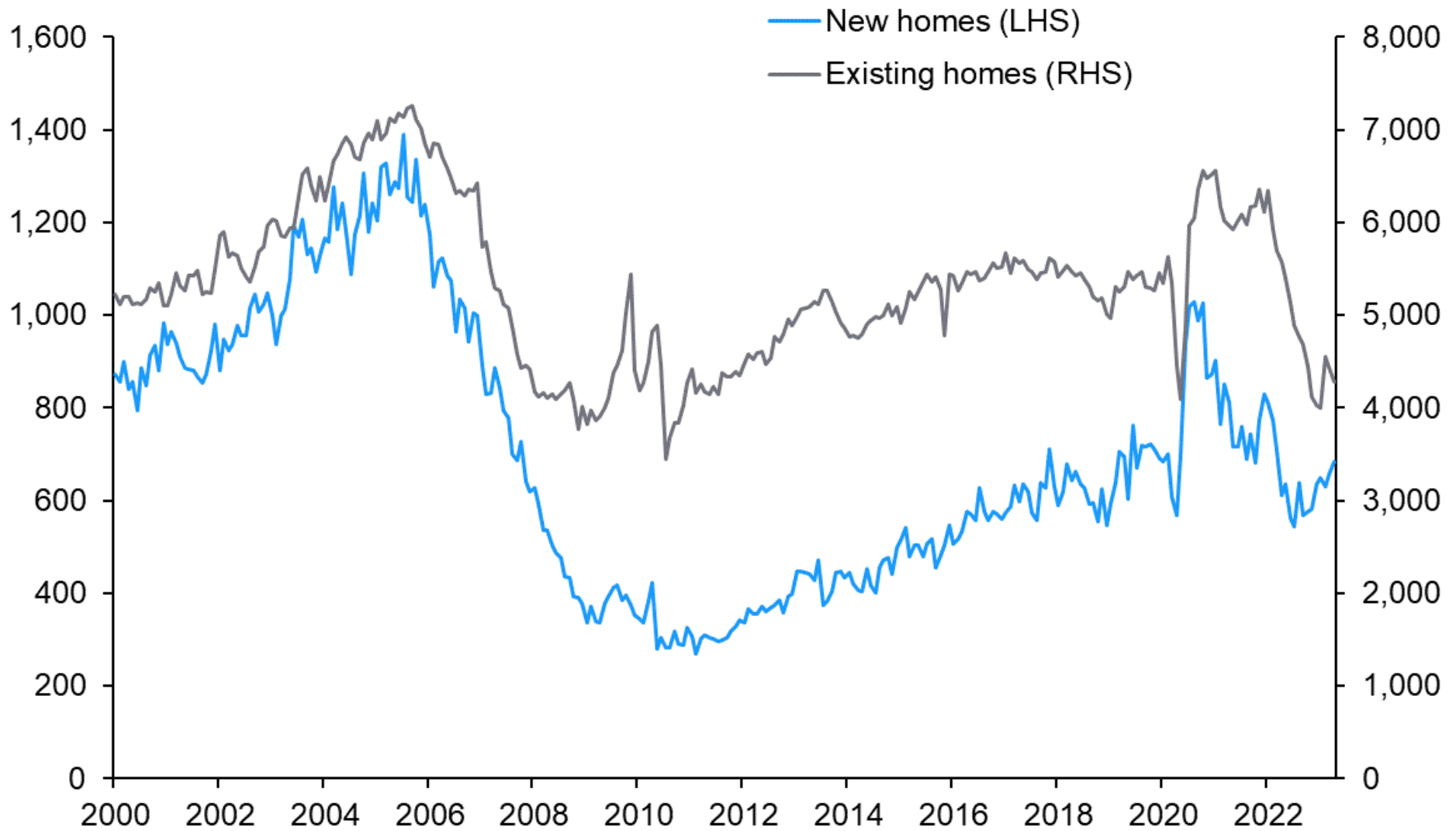

Source: National Association of Realtors, Census Bureau, EY-Parthenon



NWA Number of Houses Sold

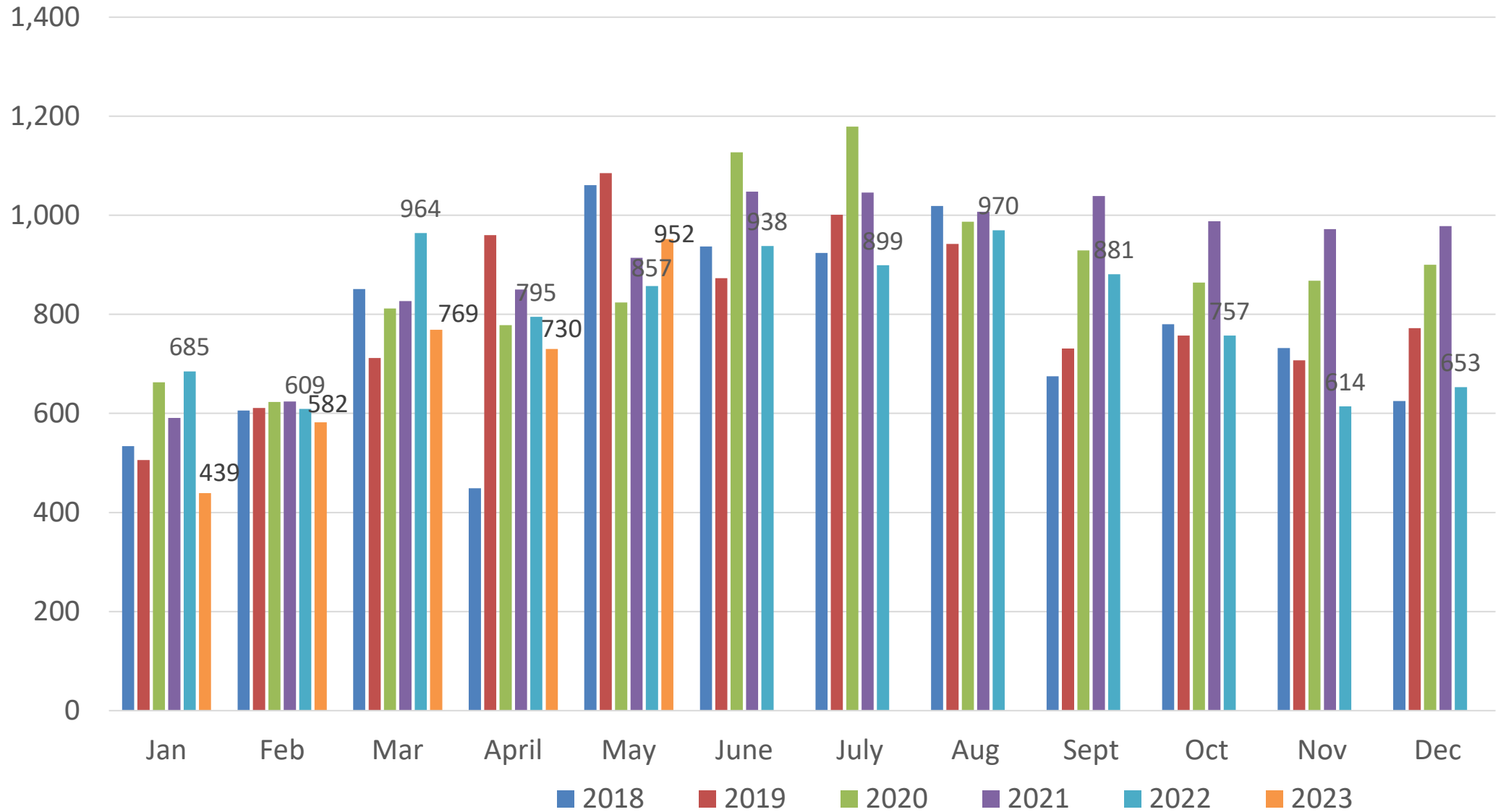

Source: Skyline Report, MLS Database



Median SFH price January 2000 - April 2023

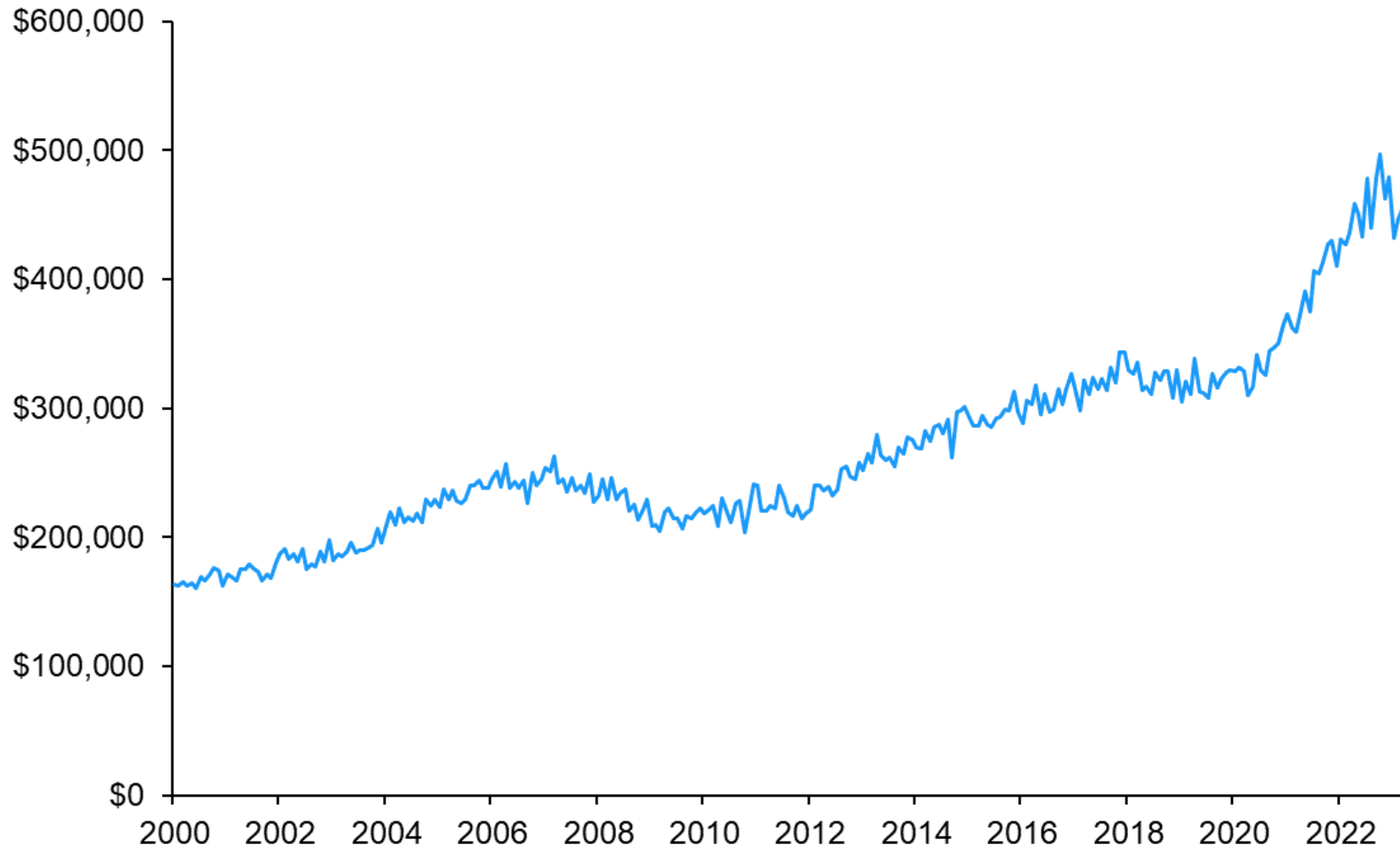

Source: Census Bureau; EY-Parthenon

WALTON



UNIVERSITY OF
ARKANSAS

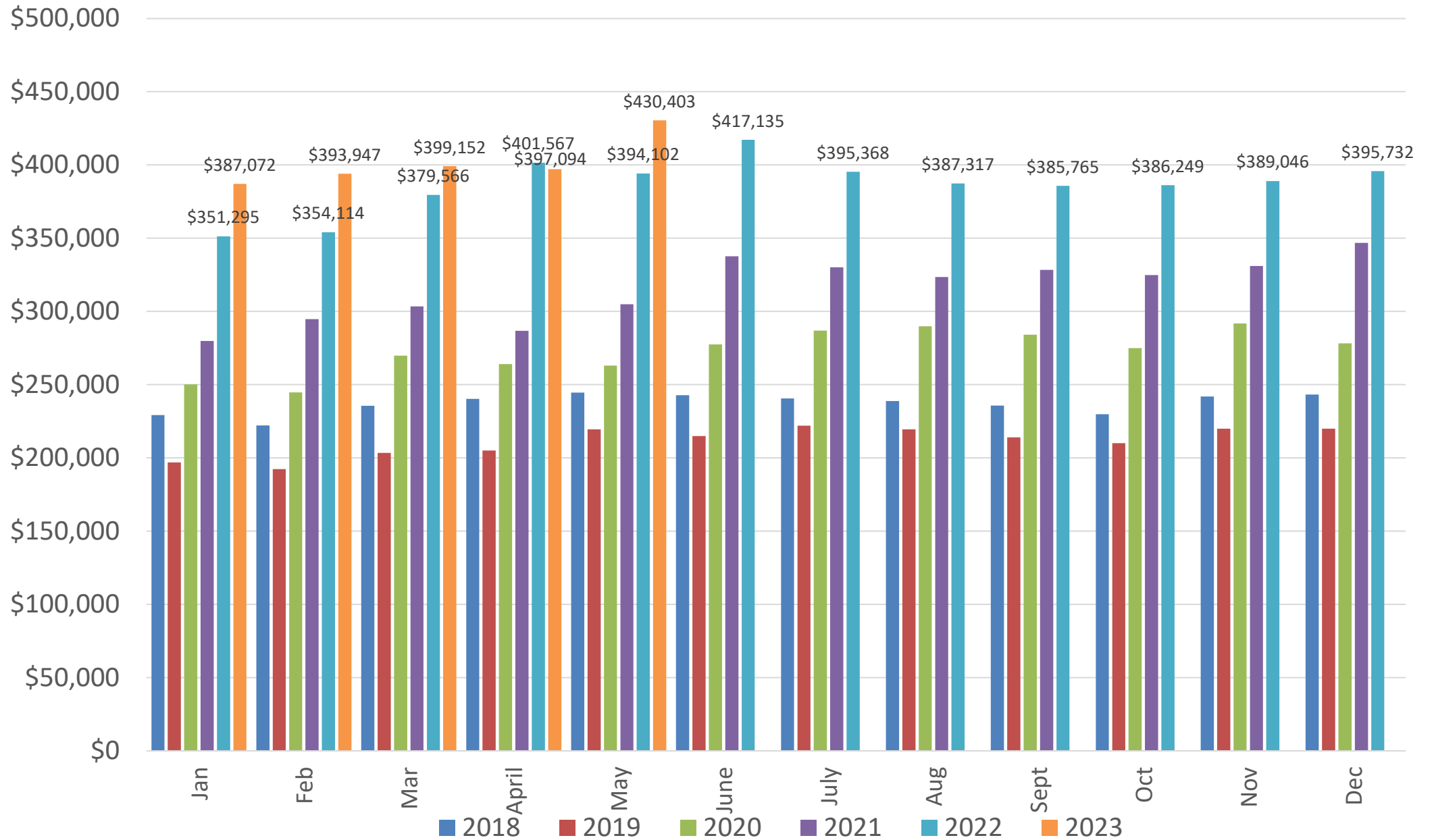

Source: Skyline Report, MLS Database

Selected Cities Multifamily Average Vacancy Rates by City

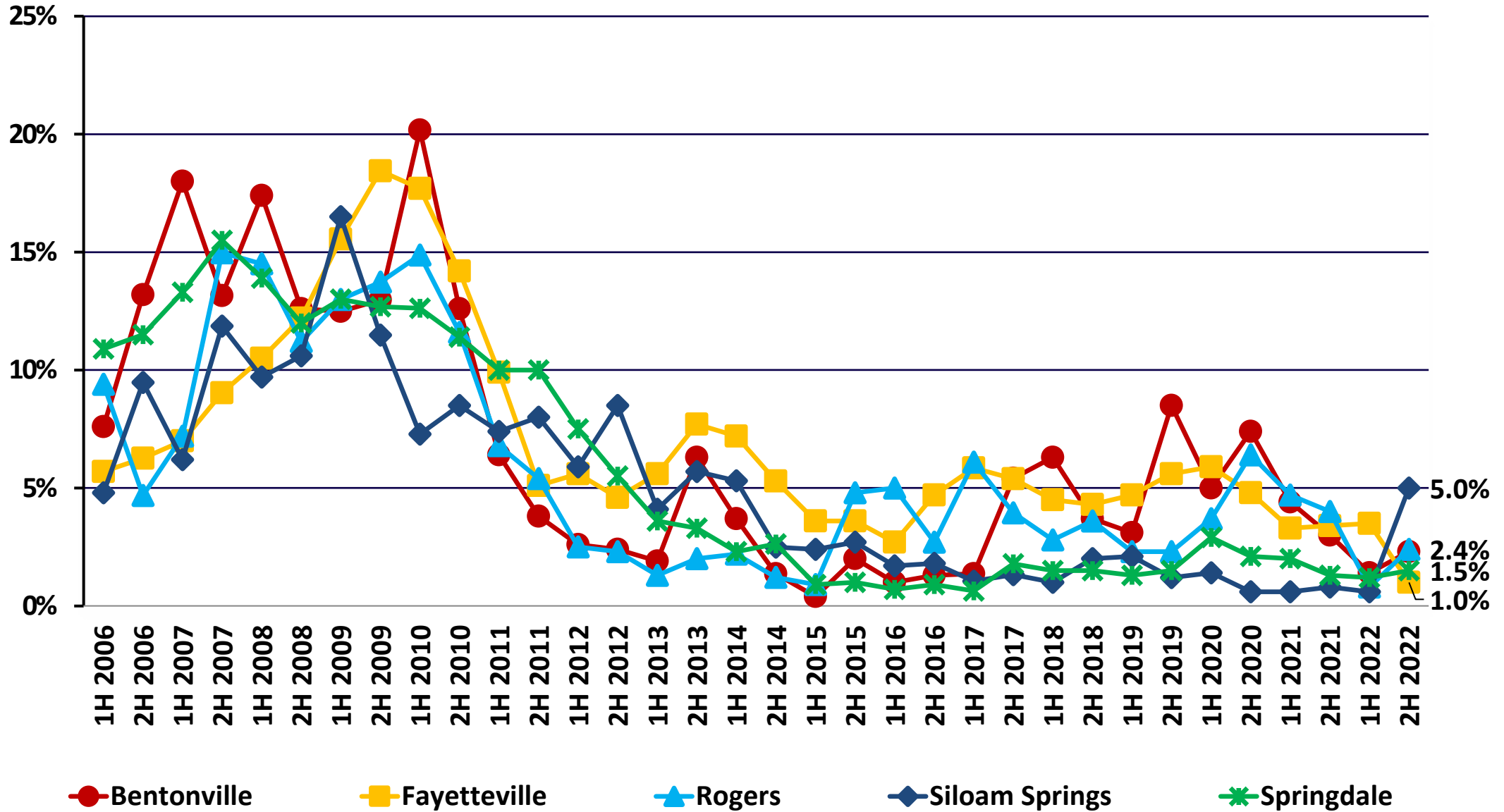



NWA Multifamily Average Price Per Unit

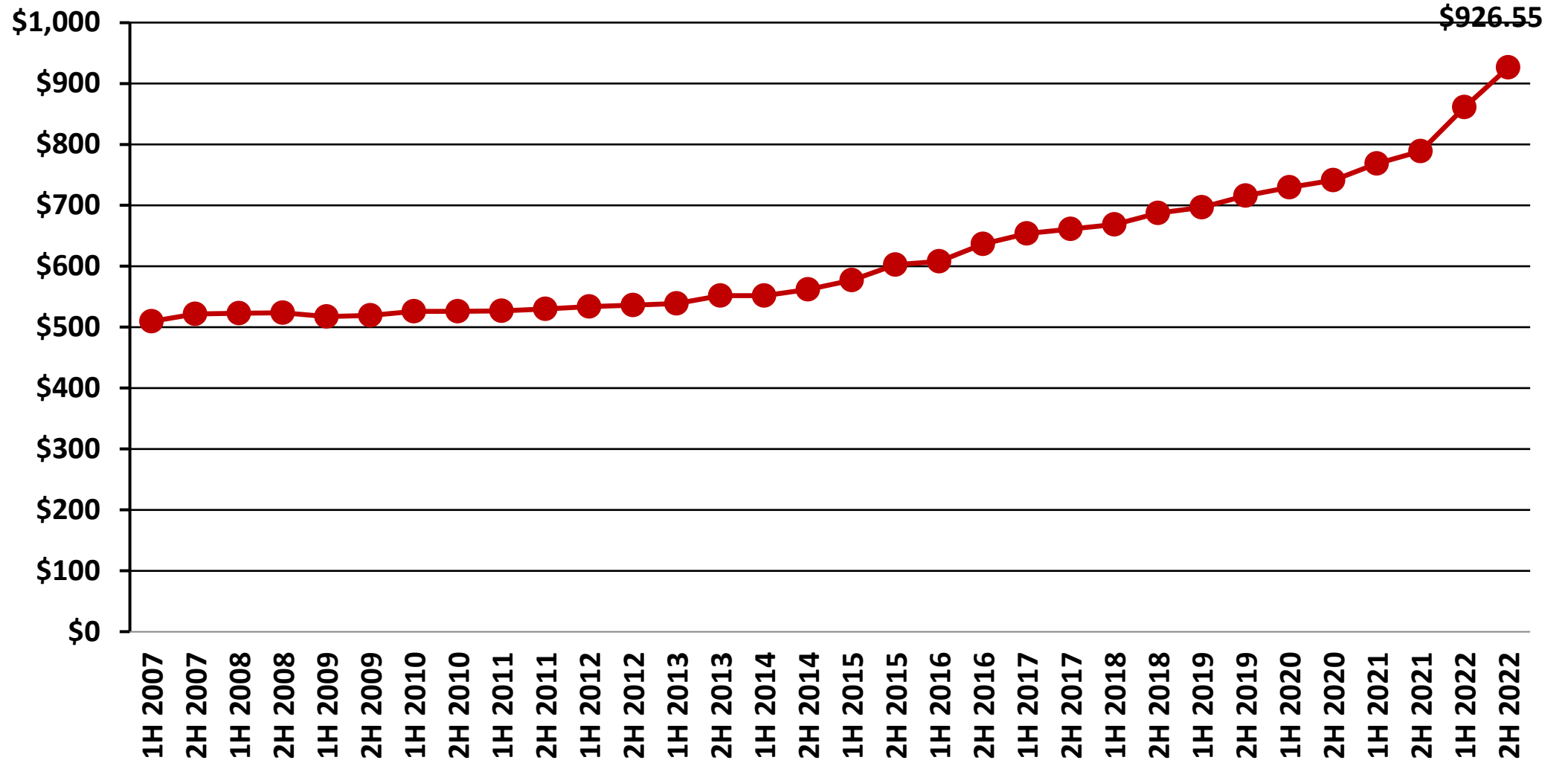

WALTON



UNIVERSITY OF
ARKANSAS

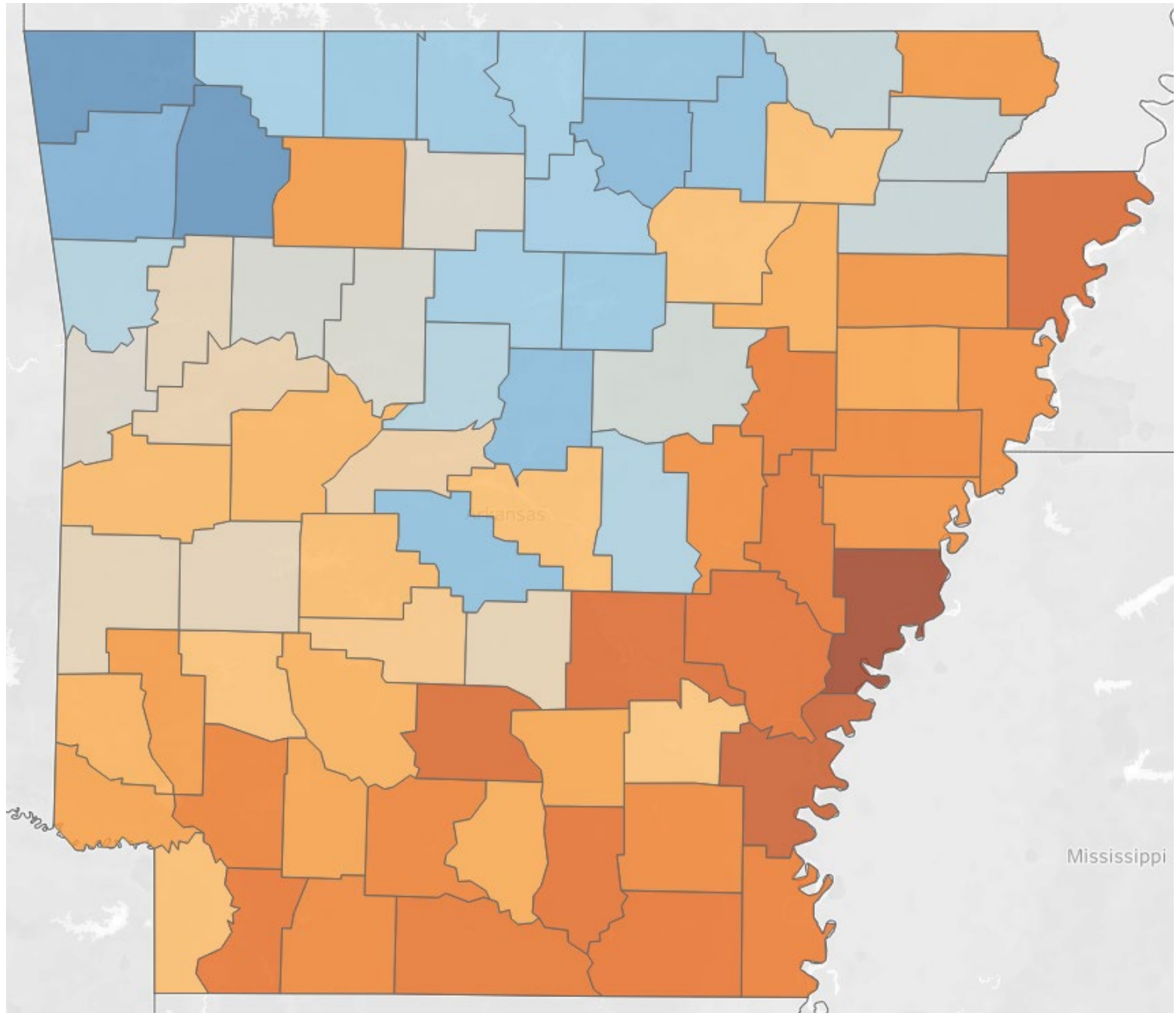

Northwest Arkansas Available Square Footage

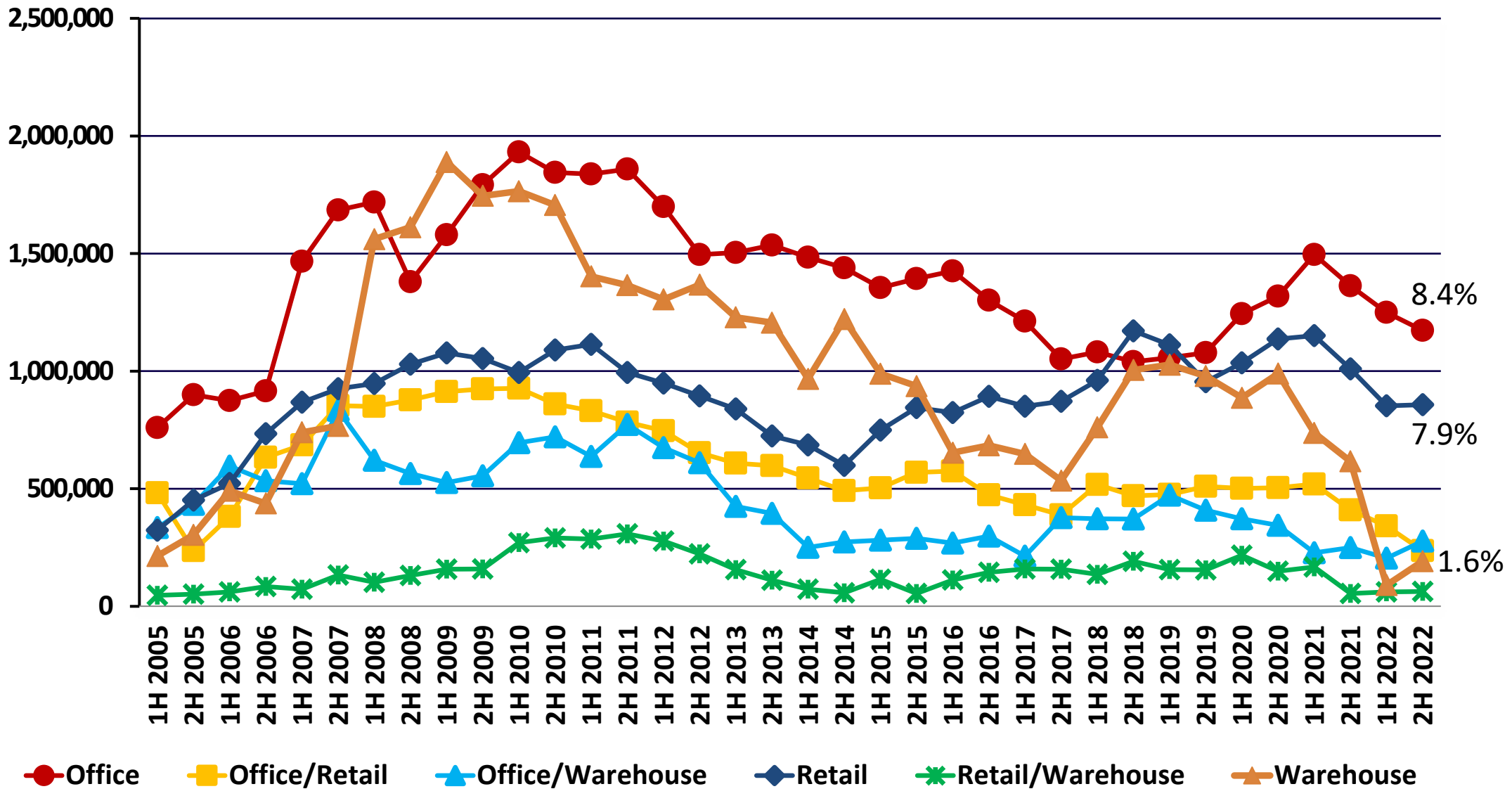

WALTON

Questions and Comments?

Contact at mjebaraj@walton.uark.edu

Phone: 479-575-4151

Twitter: @MervinJebaraj



UNIVERSITY OF
ARKANSAS